



Corporate Card Statement of Account

**Sign-up For
Online Statements**

www.americanexpress.com/gopaperless

Prepared For
LAURA ARCE
UNIDOS US

Account Number
XXXX-XXXXX6-41005

Closing Date
07/28/25

Page 1 of 4

Previous Balance \$	New Charges \$	Other Debits \$	Payments \$	Other Credits \$	Balance Due \$
2,769.68	1,712.84	0.00	2,769.68	0.00	1,712.84

For important information regarding your account refer to page 2.

Please submit all outstanding expenses.

To manage your Account online or to pay your bill, please visit us at corp.americanexpress.com. For additional contact information, please see the reverse side of this page.

▼ Please fold on the perforation below, detach and return with your payment ▼

Do not staple or use paper clips

Payment Coupon

Account Number 3794-444626-41005

LAURA ARCE
UNIDOS US
1126 16TH STREET NW
WASHINGTON DC 20036-4804

Amount Due
\$1,712.84

Payable upon receipt in U.S. Dollars.

Enter 15 digit account number on all payments.

Checks or drafts must be drawn against banks located in the U.S.

Mail Payment to:

See reverse side for instructions on how to update your address, phone number, or email.

AMERICAN EXPRESS
PO BOX 96001
LOS ANGELES CA 90096-8000
|||||

0000379444462641005 000171284000171284 28HH

Payments: Your American Express® Corporate Card statement is payable in full upon receipt. Payments received after 5:00pm may not be credited until the next day. Payments must be sent to the payment address shown on your statement and must include the remittance coupon from your statement. Payments must be made in US currency, with a single draft or check drawn on a US bank and payable in US dollars or with a single negotiable instrument payable in US dollars and clearable through the US banking system, or through an electronic payment method clearable through the US banking system. Your Account number must be included on or with all payments. If payment does not conform to these requirements, crediting may be delayed and additional Charges may be imposed. If we accept payment made in a foreign currency, we will choose a conversion rate that is acceptable to us to convert your remittance into US currency, unless a particular rate is required by law. Please do not send post-dated checks. They will be deposited upon receipt. Our acceptance of any payment marked with a restrictive legend will not operate as an accord or satisfaction without our express prior written approval.

Authorization for Electronic Debit: We will process checks electronically, at first presentment and any re-presentments, by transmitting the amount of the check, routing number, account number and check serial number to your financial institution, unless the check is not processable electronically or a less costly process is available. By submitting a check for payment, you authorize us to initiate an electronic debit from your bank or asset account. When we process your check electronically, your payment may be debited to the bank or asset account as soon as the same day we receive your check, and you will not receive that cancelled check with your bank or asset account statement. If we cannot collect the funds electronically we may issue a draft against the bank or asset account for the amount of the check. If you currently send in an individual payment for expenses on the Corporate Card, please note that you are eligible to pay your bill online.

Authorization for Electronic Payments: By using Pay By Computer, Pay By Phone or any other electronic payment service of ours, you will be authorizing us to initiate an electron debit to the financial account you specify in the amount you request. Payments received after 5:00pm may not be credited until the next day.

Transactions Made in Foreign Currencies: If you incur a Charge in a foreign currency, it will be converted into US dollars on the date it is processed by us or our agents. Unless a particular rate is required by applicable law, we will choose a conversion rate that is acceptable to us for that date. Currently the conversion rate that we use for a Charge in a foreign currency is no greater than (a) the highest official conversion rate published by a government agency, or (b) the highest interbank conversion rate identified by us from customary banking sources, on the conversion date or the prior business day, **in each instance increased by 2.5%**. This conversion rate may differ from rates in effect on the date of your Charge. Charges converted by establishments (such as airlines) will be billed at the rates such establishments use.

In Case of Errors or Questions About Your Bill: If you think your bill is incorrect, or if you need more information about a transaction on your bill, please call 1-800-528-2122 or the number on the back of your Card. You can also write us on a separate sheet of paper at the Customer Service address noted to the right. Requests for refunds of credit balances (designated "CR") should be made by calling us at 1-800-528-2122 or the number on the back of your Card. Billing disputes can also be initiated online. This applies to Corporate Cards only, not Cards issued under the Corporate Defined Express Program.

In Case of Errors or Questions About Electronic Transfers: Please contact us by calling 1-800-IPAY-AXP for Pay By Phone, Pay By Computer issues and automatic payment issues.

When Contacting Us Regarding Errors or Questions: We must hear from you no later than 60 days after we send you the first bill on which the error or problem appeared. When contacting us, please give us the following information: 1. Your name and account number; 2. The dollar amount of the suspected error; 3. Describe why you believe there is an error. If you need more information, describe the item you are unsure about. You do not have to pay any amount in question while we are investigating, but you are still obligated to pay the parts of your bill that are not in question. While we investigate your question, we cannot report you as delinquent or take any action to collect the amount you question.



Manage your Card account online at:
americanexpress.com/
checkyourbill



For all further inquiries or to pay by phone, please call the number on the back of your Card.

If your Card has been lost or stolen, please call 1-800-528-2122

International Collect:
1-336-393-1111

Hearing Impaired Services:
Dial Relay 711 and
1-800-528-2122

Large Print and Braille Statements:
1-800-528-2122



Customer Service
P.O. Box 981531
El Paso, TX
79998-1531

Payments
PO BOX 96001
LOS ANGELES CA 90096-
8000

Change of Address, phone number, email

- Online at www.americanexpress.com/updatecontactinfo
- Via Mobile device
- Voice automated: call the number on the back of your card
- For Name, Company Name, and Foreign Address or Phone changes, please call Customer Care

Please do not add any written communication or address change on this stub.



Activity Date reflects either transaction or posting date

Card Number XXXX-XXXXX6-41005		Reference Code	Amount \$
07/16/25	CORPORATE REMITTANCE RECEIVED 07/16		-2,769.68
07/09/25	MENTIMETER BASIC STOCKHOLM REF# CH_3RJ25BLLA +46708656609 07/09/25		156.00
07/18/25	ALLIANZ TRAVEL INS RICHMOND VA REF# CYX34TRG 8006285404 07/18/25		21.00
07/18/25	American Airlines FT WORTH TX TKT# 0012259092078 AMERICAN AIR 07/18/25 PASSENGER TICKET ARCE CLOUTIER/LAURA American Airlines American Airlines FT WORTH TX FROM WASHINGTON NAT'L D TO CARRIER CLASS ORLANDO FL AA O TO WASHINGTON NAT'L D AA N TO UNAVAILABLE YY 00 TO UNAVAILABLE YY 00	20250718000	266.96
07/21/25	ALLIANZ TRAVEL INS RICHMOND VA REF# 9036AM4Y 8006285404 07/21/25		23.26
07/21/25	American Airlines FT WORTH TX TKT# 0012259827160 AMERICAN AIR 07/21/25 PASSENGER TICKET ARCE CLOUTIER/LAURA American Airlines American Airlines FT WORTH TX FROM WASHINGTON NAT'L D TO CARRIER CLASS PHOENIX AZ AA O TO DALLAS/FT WORTH TX AA Q TO WASHINGTON NAT'L D AA Q TO UNAVAILABLE YY 00	20250721000	387.66
07/21/25	CLDTKN HW* HOUSINGWIRE IRVING T REF# CH_3RNEOGDQG +14698931480 07/21/25		495.00
07/25/25	ALLIANZ TRAVEL INS RICHMOND VA REF# Q6YFXS2E 8006285404 07/25/25		21.00
07/25/25	American Airlines FT WORTH TX TKT# 0012261063372 AMERICAN AIR 07/25/25 PASSENGER TICKET ARCE CLOUTIER/LAURA American Airlines American Airlines FT WORTH TX FROM WASHINGTON NAT'L D TO CARRIER CLASS ATLANTA GA AA O TO WASHINGTON NAT'L D AA O TO UNAVAILABLE YY 00 TO UNAVAILABLE YY 00	20250725000	216.96

Continued on reverse

Prepared For
LAURA ARCE
UNIDOS US

Account Number
XXXX-XXXXX6-41005

Activity Continued			Reference Code	Amount \$
07/25/25	LINCOLN INSTITUTE PHOENIX REF# CH_3RONTHG4F +18005263873	AZ 07/25/25		125.00
Total for LAURA ARCE			New Charges/Other Debits	1,712.84
			Payments/Other Credits	-2,769.68

From: [American Airlines](#)
To: [Natali Cupido](#)
Subject: Your trip confirmation (DCA - MCO)
Date: Friday, July 18, 2025 3:16:54 PM

CAUTION: This email originated from outside of the organization. Do not click links or open attachments unless you recognize the sender and know the content is safe.

[American Airlines home](#)



Issued: July 18, 2025

Your trip confirmation and receipt

You can check in via the American app 24 hours before your flight and get your mobile boarding pass.

Confirmation code: **SCNETV**

Monday, August 25, 2025

DCA

AA 2128

Washington Reagan

8:29 AM

MCO

Seat: **10C**

Orlando

10:51 AM

Class: **Economy (O)**

Meals:

MCO

AA 2877

Orlando

9:01 PM

DCA

Seat: **11D**

Class: **Economy (N)**

Washington Reagan
11:15 PM

Meals:

[Manage your trip](#)

Limited Time: Earn up to 80,000
bonus miles*

Find the Citi® / AAdvantage® card that's right for
you. Terms Apply
[Learn more](#)



Your purchase

Laura Arce Cloutier - AAdvantage® #: C25****

New ticket (0012259092078) \$266.96
[\$219.87 + Taxes & carrier-imposed fees \$47.09]

Total cost **\$266.96**

Your payment

AmericanExpress (ending 1005) \$266.96

Total paid **\$266.96**

Bag information

Checked Bag (Airport)

1 st bag	No charge
2 nd bag	\$45.00

Checked Bag (Online*)

1 st bag	No charge
2 nd bag	\$45.00

Taxes are included, when applicable.

Maximum dimensions: 62 inches or 158 centimeters calculated as (length + width + height)
Maximum weight: 50 pounds or 23 kilograms

Bag fees apply at each Check-in location. Additional allowances and/or discounts may apply. For information regarding American Airlines checked baggage policies, please visit: [Bag and optional fees](#)

If your flight is operated by a partner airline, see the [other airline's](#) website for carry-on and checked bag policies.

*Online payment available beginning 24 hours (and up to 2 hours) before departure.

Carry-on bags (American Airlines operated flights)

Personal item A small purse, briefcase, laptop bag, or similar item that must fit under the seat in front of you.

Carry-on Maximum dimensions must not to exceed: 22" long x 14" wide x 9" tall (56 x 35 x 23 cm).



[Book a hotel](#) » [Book a car](#) » [Buy trip insurance](#) » [Vacations](#) »

You are why we fly

Contact us

[Download the American app](#)

Privacy policy



© 2025 American Airlines, Inc. All Rights Reserved.



*Offers may vary over time and this offer may not be available in other places where the card is offered. Offer available if you apply here on the day that this email was sent unless an offer expiration date is provided

You have up to 24 hours from the time of ticket purchase to receive a full refund if you booked at least 2 days before departure. Once canceled, your refund will be processed automatically.

If you have purchased a NON-REFUNDABLE fare, the itinerary must be canceled before the ticketed

departure time of the first unused coupon or the ticket has NO VALUE. If the fare allows changes, a fee may be assessed for changes and restrictions may apply.

Some American Airlines check-in counters do not accept cash as a form of payment. For more information, visit our [Airport Information](#) page.



Some everyday products, like e-cigarettes and aerosol spray starch, can be dangerous when transported on the aircraft in carry-on and/or checked baggage. Changes in temperature or pressure can cause some items to leak, generate toxic fumes or start a fire. Carriage of prohibited items may result in fines or in certain cases imprisonment. Please ensure there are no forbidden hazardous materials in your baggage like:

Some Lithium batteries (e.g. spares in checked baggage, batteries over a certain size), Explosives / Fireworks, Strike anywhere matches/ Lighter fluid, Compressed gases / Aerosols Oxygen bottles/ Liquid oxygen, Flammable liquids, Pesticides/ Poison, Corrosive material.

There are special exceptions for small quantities (up to 70 ounces total) of medicinal and toilet articles carried in your luggage, spare lithium batteries for most consumer electronic devices in carry-on baggage, and certain smoking materials carried on your person.

Certain items are required to be carried with you onboard the aircraft. For example, spare lithium batteries for portable electronic devices, cigarette lighters and e-cigarettes must be removed from checked or gate-checked baggage and carried onboard the aircraft. However, e-cigarettes may not be used on-board the aircraft.

Traveling with medical oxygen, liquid oxygen, mobility aids and other assistive devices may require airline pre-approval or be restricted from carriage entirely. Passengers requiring these items should contact the airline operator for information on use of such devices.

NOTICE OF INCORPORATED TERMS OF CONTRACT

Air Transportation, whether it is domestic or international (including domestic portions of international journeys), is subject to the individual terms of the transporting air carriers, which are herein incorporated by reference and made part of the contract of carriage. Other carriers on which you may be ticketed may have different conditions of carriage. International air transportation, including the carrier's liability, may also be governed by applicable tariffs on file with the U.S. and other governments and by the Warsaw Convention, as amended, or by the Montreal Convention. Incorporated terms may include, but are not restricted to: 1. Rules and limits on liability for personal injury or death, 2. Rules and limits on liability for baggage, including fragile or perishable goods, and availability of excess valuation charges, 3. Claim restrictions, including time periods in which passengers must file a claim or bring an action against the air carrier, 4. Rights on the air carrier to change terms of the contract, 5. Rules on reconfirmation of reservations, check-in times and refusal to carry, 6. Rights of the air carrier and limits on liability for delay or failure to perform service, including schedule changes, substitution of alternate air carriers or aircraft and rerouting.

You can obtain additional information on items 1 through 6 above at any U.S. location where the transporting air carrier's tickets are sold. You have the right to inspect the full text of each transporting air carrier's terms at its airport and city ticket offices. You also have the right, upon request, to receive (free of charge) the full text of the applicable terms incorporated by reference from each of the transporting air carriers. Information on ordering the full text of each air carrier's terms is available at any U.S. location where the air carrier's tickets are sold or you can click on the

Conditions of Carriage link below.

Air transportation on American Airlines and the American Eagle carriers® is subject to American's [conditions of carriage](#).

For more on Canada passenger protection regulations visit aa.com/CanadaPassengers.

Please do not reply to this email address as it is not monitored. This email was sent to ncupido@unidosus.org.

NOTICE: This email and any information, files or attachments are for the exclusive and confidential use of the intended recipient. This message contains confidential and proprietary information of American Airlines (such as customer and business data) that may not be read, searched, distributed or otherwise used by anyone other than the intended recipient. If you are not an intended recipient, do not read, distribute, or take action in reliance upon this message. Do you think you received this email by mistake? If so, please forward this email to us with an explanation.

For all other questions about bookings or upcoming trips, visit our contact page. Contact American >

oneworld is a registered trademark of **oneworld** Alliance, LLC.

Natali Cupido

From: Allianz Global Assistance(Allianz Assistance USA)
<donotreplypolicy@allianzassistance.com>
Sent: Friday, July 25, 2025 12:00 PM
To: Natali Cupido
Subject: Your travel insurance plan: EUSP2505838987

CAUTION: This email originated from outside of the organization. Do not click links or open attachments unless you recognize the sender and know the content is safe.

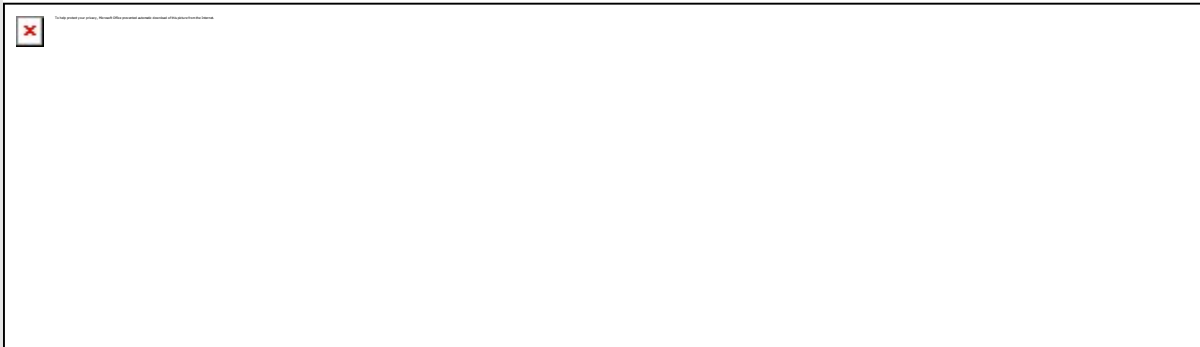

Hi LAURA,
Thanks for [protecting your trip.](#)



View your plan details

Plan	Domestic Travel Protector Deluxe
Plan Number	EUSP2505838987
Total Amount Paid	\$21.00
Purchase Date	July 25, 2025
Effective Date	July 26, 2025
Travel Dates	September 10, 2025 - September 11, 2025

VIEW YOUR FULL PLAN ON ALLYZ

[VIEW YOUR FULL PLAN ON OUR WEBSITE](#)

If you're not completely satisfied, you have 15 days (or more, depending on your state of residence) to request a refund, provided you haven't started your trip or initiated a claim. Premiums are non-refundable after this period.



Download Allyz[®] to take your protection further

Get even more out of your plan with our Allyz app. Manage your plan on the go, file a claim with ease, and get access to exclusive digital services like real-time safety alerts, trip organizer, and more.

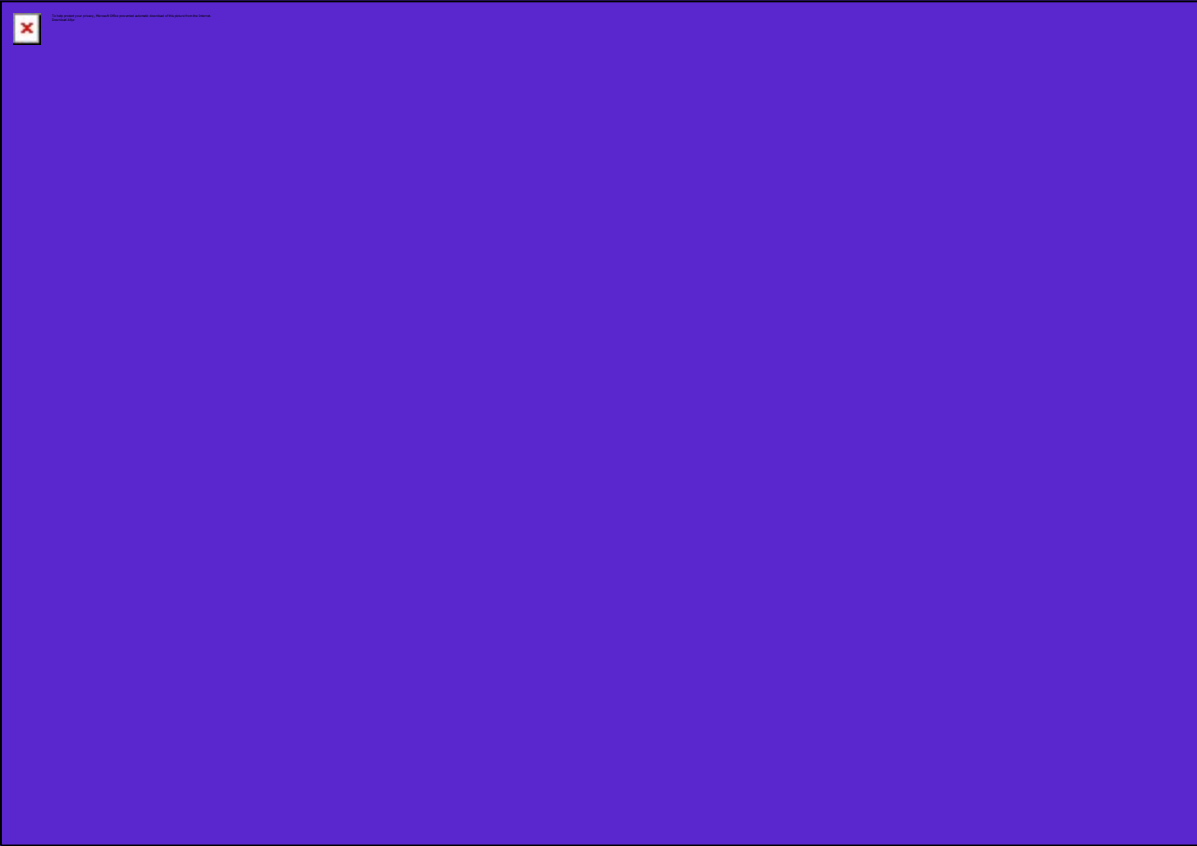

Let us know if you have additional non-refundable reservations

Lodging, rental car and activities can be included in your insurance coverage.
[CONTACT US ONLINE](#) or [CALL 1-800-284-8300](tel:1-800-284-8300) to update your plan.

Thank you,
Allianz Global Assistance

Quick Links



My Plan

Manage your plan and get quick access to your Insurance ID Card.



Claims Center

If the unexpected hits, don't worry - filing a claim is fast and simple.



FAQs

Get answers to commonly asked questions about plans, claims, and more.



24/7 Assistance

Call us at [1-800-284-8300](tel:1-800-284-8300) (Toll-free, Domestic) or [1-804-281-5700](tel:1-804-281-5700) (Collect, International).



Allianz Global Assistance

[1-800-284-8300](tel:1-800-284-8300)

customerservice@allianzassistance.com

Get social



Please do not reply to this automated message.
Terms, conditions, and exclusions apply, including for pre-existing conditions.

Insurance benefits underwritten by BCS Insurance Company (OH, Administrative Office: 2 Mid America Plaza, Suite 200, Oakbrook Terrace, IL 60181), rated "A" (Excellent) by A.M. Best Co., under BCS Form No. 52.201 series or 52.401 series, or Jefferson Insurance Company (NY, Administrative Office: 9950 Mayland Drive, Richmond, VA 23233), rated "A+" (Superior) by A.M. Best Co., under Jefferson Form No. 101-C series or 101-P series, depending on your state of residence and plan chosen. A+ (Superior) and A (Excellent) are the 2nd and 3rd highest, respectively, of A.M. Best's 13 Financial Strength Ratings. Plans only available to U.S. residents and may not be available in all jurisdictions. Allianz Global Assistance and Allianz Travel Insurance are marks of AGA Service Company dba Allianz Global Assistance (AGA) or its affiliates. AGA compensates their suppliers or agencies for allowing AGA to market or offer products to customers of the supplier or agency. Allianz Travel Insurance products are distributed by Allianz Global Assistance, the licensed producer and administrator of these plans and an affiliate of Jefferson Insurance Company. The insured shall not receive any special

benefit or advantage due to the affiliation between AGA Service Company and Jefferson Insurance Company. Plans include insurance benefits and assistance services. Any Non-Insurance Assistance services purchased are provided through AGA Service Company. Except as expressly provided under your plan, you are responsible for charges you incur from third parties. Contact AGA Service Company at [800-284-8300](tel:800-284-8300) or [9950 Mayland Drive, Richmond, VA 23233](tel:9950) or customerservice@allianzassistance.com.

Â©2025 AGA Service Company. We respect your privacy. We never sell your personal information to third parties or use it for any purpose other than as we describe in our [privacy policy](#). You can also view our [Purchase Agreements and Disclosures](#).
REV 11/2024

From: [American Airlines](#)
To: [Natali Cupido](#)
Subject: Your trip confirmation (DCA - ATL)
Date: Friday, July 25, 2025 11:59:35 AM

CAUTION: This email originated from outside of the organization. Do not click links or open attachments unless you recognize the sender and know the content is safe.

[American Airlines home](#)



Issued: July 25, 2025

Your trip confirmation and receipt

You can check in via the American app 24 hours before your flight and get your mobile boarding pass.

Confirmation code: **EYAQWN**

Wednesday, September 10, 2025

DCA

Washington Reagan

12:10 PM

AA 5557

Operated by PSA Airlines as American Eagle

ATL

Atlanta

2:00 PM

Seat: **11D**

Class: **Economy (O)**

Meals:

Thursday, September 11, 2025

ATL

Atlanta

8:06 PM

AA 5558

Operated by PSA Airlines as American Eagle



DCA

Washington Reagan
10:15 PM

Seat: 11D

Class: **Economy (0)**

Meals:

[Manage your trip](#)

Limited Time: Earn up to 80,000 bonus miles*

Find the Citi® / AAdvantage® card that's right for you. Terms Apply
[Learn more](#)



Your purchase

Laura Arce Cloutier - AAdvantage® #: C25****

New ticket (0012261063372) \$216.96
[\$173.36 + Taxes & carrier-imposed fees \$43.60]

Total cost **\$216.96**

Your payment

AmericanExpress (ending 1005) \$216.96

Total paid **\$216.96**

Bag information

Checked Bag (Airport)

1st bag No charge
2nd bag \$45.00

Checked Bag (Online*)

1st bag No charge
2nd bag \$45.00

Taxes are included, when applicable.

Maximum dimensions: 62 inches or 158 centimeters calculated as (length + width + height)
Maximum weight: 50 pounds or 23 kilograms

Bag fees apply at each Check-in location. Additional allowances and/or discounts may apply. For information regarding American Airlines checked baggage policies, please visit: [Bag and optional fees](#)

If your flight is operated by a partner airline, see the [other airline's](#) website for carry-on and checked bag policies.

*Online payment available beginning 24 hours (and up to 2 hours) before departure.

Carry-on bags (American Airlines operated flights)

Personal item A small purse, briefcase, laptop bag, or similar item that must fit under the seat in front of you.

Carry-on Maximum dimensions must not to exceed: 22" long x 14" wide x 9" tall (56 x 35 x 23 cm).



[Book a hotel](#) » [Book a car](#) » [Buy trip insurance](#) » [Vacations](#) »

You are why we fly

Contact us

[Download the American app](#)

Privacy policy



© 2025 American Airlines, Inc. All Rights Reserved.



*Offers may vary over time and this offer may not be available in other places where the card is offered. Offer available if you apply here on the day that this email was sent unless an offer expiration date is provided

You have up to 24 hours from the time of ticket purchase to receive a full refund if you booked at least 2 days before departure. Once canceled, your refund will be processed automatically.

If you have purchased a NON-REFUNDABLE fare, the itinerary must be canceled before the ticketed

departure time of the first unused coupon or the ticket has NO VALUE. If the fare allows changes, a fee may be assessed for changes and restrictions may apply.

Some American Airlines check-in counters do not accept cash as a form of payment. For more information, visit our [Airport Information](#) page.



Some everyday products, like e-cigarettes and aerosol spray starch, can be dangerous when transported on the aircraft in carry-on and/or checked baggage. Changes in temperature or pressure can cause some items to leak, generate toxic fumes or start a fire. Carriage of prohibited items may result in fines or in certain cases imprisonment. Please ensure there are no forbidden hazardous materials in your baggage like:

Some Lithium batteries (e.g. spares in checked baggage, batteries over a certain size), Explosives / Fireworks, Strike anywhere matches/ Lighter fluid, Compressed gases / Aerosols Oxygen bottles/ Liquid oxygen, Flammable liquids, Pesticides/ Poison, Corrosive material.

There are special exceptions for small quantities (up to 70 ounces total) of medicinal and toilet articles carried in your luggage, spare lithium batteries for most consumer electronic devices in carry-on baggage, and certain smoking materials carried on your person.

Certain items are required to be carried with you onboard the aircraft. For example, spare lithium batteries for portable electronic devices, cigarette lighters and e-cigarettes must be removed from checked or gate-checked baggage and carried onboard the aircraft. However, e-cigarettes may not be used on-board the aircraft.

Traveling with medical oxygen, liquid oxygen, mobility aids and other assistive devices may require airline pre-approval or be restricted from carriage entirely. Passengers requiring these items should contact the airline operator for information on use of such devices.

NOTICE OF INCORPORATED TERMS OF CONTRACT

Air Transportation, whether it is domestic or international (including domestic portions of international journeys), is subject to the individual terms of the transporting air carriers, which are herein incorporated by reference and made part of the contract of carriage. Other carriers on which you may be ticketed may have different conditions of carriage. International air transportation, including the carrier's liability, may also be governed by applicable tariffs on file with the U.S. and other governments and by the Warsaw Convention, as amended, or by the Montreal Convention. Incorporated terms may include, but are not restricted to: 1. Rules and limits on liability for personal injury or death, 2. Rules and limits on liability for baggage, including fragile or perishable goods, and availability of excess valuation charges, 3. Claim restrictions, including time periods in which passengers must file a claim or bring an action against the air carrier, 4. Rights on the air carrier to change terms of the contract, 5. Rules on reconfirmation of reservations, check-in times and refusal to carry, 6. Rights of the air carrier and limits on liability for delay or failure to perform service, including schedule changes, substitution of alternate air carriers or aircraft and rerouting.

You can obtain additional information on items 1 through 6 above at any U.S. location where the transporting air carrier's tickets are sold. You have the right to inspect the full text of each transporting air carrier's terms at its airport and city ticket offices. You also have the right, upon request, to receive (free of charge) the full text of the applicable terms incorporated by reference from each of the transporting air carriers. Information on ordering the full text of each air carrier's terms is available at any U.S. location where the air carrier's tickets are sold or you can click on the

Conditions of Carriage link below.

Air transportation on American Airlines and the American Eagle carriers® is subject to American's [conditions of carriage](#).

For more on Canada passenger protection regulations visit aa.com/CanadaPassengers.

Please do not reply to this email address as it is not monitored. This email was sent to ncupido@unidosus.org.

NOTICE: This email and any information, files or attachments are for the exclusive and confidential use of the intended recipient. This message contains confidential and proprietary information of American Airlines (such as customer and business data) that may not be read, searched, distributed or otherwise used by anyone other than the intended recipient. If you are not an intended recipient, do not read, distribute, or take action in reliance upon this message. Do you think you received this email by mistake? If so, please forward this email to us with an explanation.

For all other questions about bookings or upcoming trips, visit our contact page. Contact American >

oneworld is a registered trademark of **oneworld** Alliance, LLC.

Receipt



Invoice number 33C5526E-676053
Date paid July 9, 2025

Mentimeter AB (publ)
Tulegatan 11
SE-113 53 Stockholm
Sweden
hello@mentimeter.com
SE VAT SE556892550601

Bill to
Laura Arce
16th Street Northwest 1126
Suite 600
Washington, District of Columbia 20036
United States
cristyvhauser@gmail.com

\$156.00 paid on July 9, 2025

Description	Qty	Unit price	Amount
Basic Jul 9, 2025 – Jul 9, 2026	1		\$156.00
First 1	1	\$156.00	\$156.00
Subtotal			\$156.00
Total			\$156.00
Amount paid			\$156.00

Payment history

Payment method	Date	Amount paid	Receipt number
American Express - 1005	July 9, 2025	\$156.00	2850-0101

AA CONFIRMATION CODE: MFSTNV



Get your boarding pass faster!
Scan this barcode at any
American Airlines Self-Service
Machine.

Washington to Phoenix

1 Adult

Wednesday September 3, 2025 – Thursday September 4, 2025

Total Paid:

\$387.66 USD

AA Confirmation Code

MFSTNV

Your confirmation code is your reservation confirmation number and will be needed to retrieve or reference your reservation.

Reservation Name

DCA/PHX

Status: **Ticketed** Jul 21, 2025

Flight	Depart	Arrive
American Airlines 1218	Washington (DCA) September 3, 2025 10:30 AM Travel Time : 4 h 53 m Class : Economy Seat : 12D	Phoenix (PHX) September 3, 2025 12:23 PM Booking Code : O Aircraft : 32Q

Fare Amount

Adult
1 × \$323.13 USD \$323.13 USD

AAAdvantage® Benefits

Priority AccessSM \$0.00 USD

Same-Day Standby \$0.00 USD

Flight	Depart	Arrive
American Airlines 1079	Phoenix (PHX) September 4, 2025 01:24 PM Travel Time : 2 h 26 m Class : Economy Seat : 13D	Dallas/ Fort Worth (DFW) September 4, 2025 05:50 PM Booking Code : Q Aircraft : 32Q
American Airlines 2752	Dallas/ Fort Worth (DFW) September 4, 2025 06:56 PM Travel Time : 3 h 4 m Class : Economy Seat : 10C	Washington (DCA) September 4, 2025 11:00 PM Booking Code : Q Aircraft : 7M8

Taxes & Carrier-Imposed Fees

Taxes and Fees \$64.53 USD

Carrier-Imposed Fees \$0.00 USD

Flight Subtotal

\$387.66 USD

Receipt

PASSENGER	TICKET NUMBER	FREQUENT FLYER NUMBER	FARE	EQUIV FARE	Tax/Fee/Charge	TICKET TOTAL
ARCE CLOUTIER,LAURA	0012259827160	C2551U8	\$323.13 USD	0.00 USD	64.53	387.66
Payment Type: AMERICAN EXPRESS *****1005					Total	\$387.66 USD

Endorsements/Restrictions

FN W3 NONREF/FAREDIF/CXL BY FLT TIME OR NOVALUE

Terms and conditions:

If you've already begun travel, this receipt may only show portions of your trip not flown.

If your ticket involves travel outside the U.S., Canada, U.S. Virgin Islands or Puerto Rico and has been reissued, your ticket total may not include all taxes. Please contact Reservations for the correct total.

A summary of all the terms and conditions that apply to your travel are available on aa.com/conditionsofcarriage.

Natali Cupido

From: Allianz Global Assistance(Allianz Assistance USA)
<donotreplypolicy@allianzassistance.com>
Sent: Friday, July 18, 2025 3:41 PM
To: Natali Cupido
Subject: Your travel insurance plan: EUSP2504377673

CAUTION: This email originated from outside of the organization. Do not click links or open attachments unless you recognize the sender and know the content is safe.

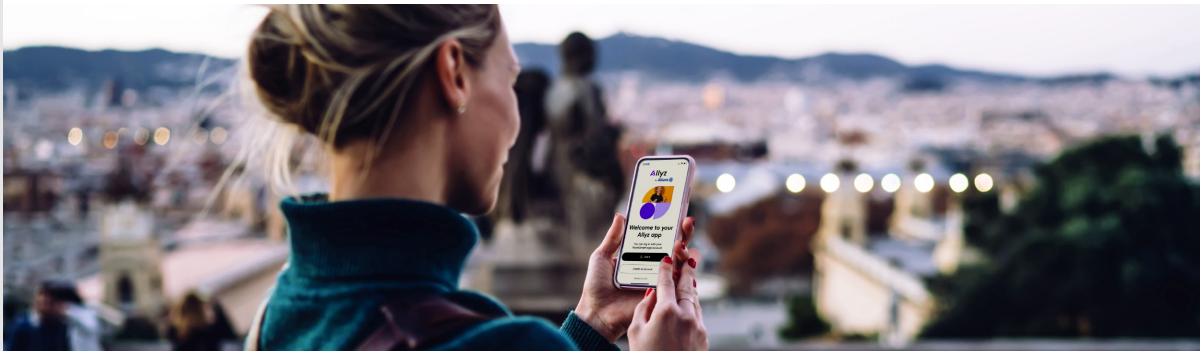

Hi LAURA,
Thanks for [protecting your trip](#).

STEP 1

View your plan details

Plan	Domestic Travel Protector Deluxe
Plan Number	EUSP2504377673
Total Amount Paid	\$21.00
Purchase Date	July 18, 2025
Effective Date	July 19, 2025
Travel Dates	August 25, 2025

VIEW YOUR FULL PLAN ON ALLYZ

[VIEW YOUR FULL PLAN ON OUR WEBSITE](#)

If you're not completely satisfied, you have 15 days (or more, depending on your state of residence) to request a refund, provided you haven't started your trip or initiated a claim. Premiums are non-refundable after this period.

STEP 2

Download Allyz® to take your protection further

Get even more out of your plan with our Allyz app. Manage your plan on the go, file a claim with ease, and get access to exclusive digital services like real-time safety alerts, trip organizer, and more.

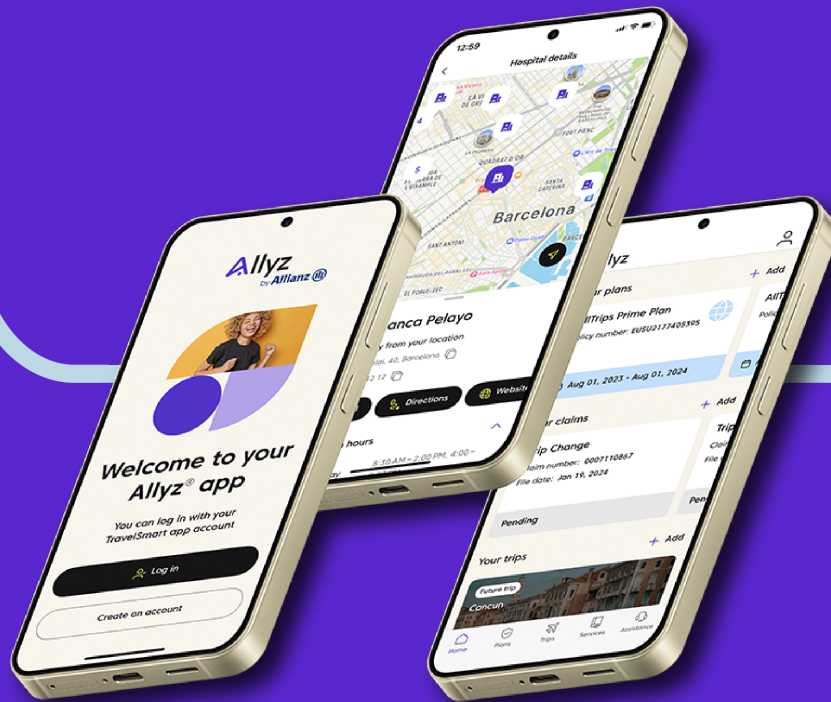

STEP 3

Did you purchase a one-way ticket?

Our records show that you purchased your plan for a one-way ticket. If this is incorrect, please update your plan to identify both departure and return dates.

[UPDATE ON ALLYZ](#)

[UPDATE ON OUR WEBSITE](#)

Let us know if you have additional non-refundable reservations

Lodging, rental car and activities can be included in your insurance coverage. [CONTACT US ONLINE](#) or [CALL 1-800-284-8300](#) to update your plan.

Thank you,
Allianz Global Assistance

Quick Links



[My Plan](#)

Manage your plan and get quick access to your Insurance ID Card.



[Claims Center](#)

If the unexpected hits, don't worry - filing a claim is fast and simple.



[FAQs](#)

Get answers to commonly asked questions about plans, claims, and more.



[24/7 Assistance](#)

Call us at [1-800-284-8300](#) (Toll-free, Domestic) or [1-804-281-5700](#) (Collect, International).



Worldwide Olympic and Paralympic
Insurance Partner

Allianz Global Assistance

[1-800-284-8300](tel:1-800-284-8300)

customerservice@allianzassistance.com

Get social



Please do not reply to this automated message.
Terms, conditions, and exclusions apply, including for pre-existing conditions.

Insurance benefits underwritten by BCS Insurance Company (OH, Administrative Office: 2 Mid America Plaza, Suite 200, Oakbrook Terrace, IL 60181), rated "A" (Excellent) by A.M. Best Co., under BCS Form No. 52.201 series or 52.401 series, or Jefferson Insurance Company (NY, Administrative Office: 9950 Mayland Drive, Richmond, VA 23233), rated "A+" (Superior) by A.M. Best Co., under Jefferson Form No. 101-C series or 101-P series, depending on your state of residence and plan chosen. A+ (Superior) and A (Excellent) are the 2nd and 3rd highest, respectively, of A.M. Best's 13 Financial Strength Ratings. Plans only available to U.S. residents and may not be available in all jurisdictions. Allianz Global Assistance and Allianz Travel Insurance are marks of AGA Service Company dba Allianz Global Assistance (AGA) or its affiliates. AGA compensates their suppliers or agencies for allowing AGA to market or offer products to customers of the supplier or agency. Allianz Travel Insurance products are distributed by Allianz Global Assistance, the licensed producer and administrator of these plans and an affiliate of Jefferson Insurance Company. The insured shall not receive any special benefit or advantage due to the affiliation between AGA Service Company and Jefferson Insurance Company. Plans include insurance benefits and assistance services. Any Non-Insurance Assistance services purchased are provided through AGA Service Company. Except as expressly provided under your plan, you are responsible for charges you incur from third parties. Contact AGA Service Company at [800-284-8300](tel:800-284-8300) or [9950 Mayland Drive, Richmond, VA 23233](tel:9950-Mayland-Drive-Richmond-VA-23233) or customerservice@allianzassistance.com.

©2025 AGA Service Company. We respect your privacy. We never sell your personal information to third parties or use it for any purpose other than as we describe in our [privacy policy](#). You can also view our [Purchase Agreements and Disclosures](#).
REV 11/2024

Natali Cupido

From: HousingWire <hwplusmember@housingwire.com>
Sent: Wednesday, August 13, 2025 10:55 AM
To: Laura Arce
Subject: \$495.00 payment for HousingWire Subscription

CAUTION: This email originated from outside of the organization. Do not click links or open attachments unless you recognize the sender and know the content is safe.



Transaction info:

Date/time of transaction: July 21, 2025 3:10 AM CDT
Application: HousingWire (AID: nvBufqq8pu)
Resource: [HousingWire Subscription](#) (RID: RFIBIKO)
Amount: \$495.00
Buyer's email: larce@unidosus.org
User Payment ID: UPXUFSVI4DNC
Status: completed

Subscription ID: RC4KN1UDL6NK

Subscription Details

Starting	Duration	Billing
Jul 21, 2025	yearly until canceled	\$495.00 per year

footer

[HousingWire](#) | [Latest News](#) | [Mortgage](#) | [Real Estate](#) | [Housing Market](#) | [Events](#)

If you have any questions please reach out to our [help desk](#).

[Terms](#)

[Privacy policy](#)



Receipt

Reference Number 55566598

Registered At 7/25/25, 11:48 AM

Registrant Details

Full Name	Email Address	Registrant Type	Total Charge
LAURA ARCE CLOUTIER	larce@unidosus.org (mailto:larce@unidosus.org)	General Attendee	\$125.00

Selections

Selection	Quantity	Unit Price	Total
General Attendee	1	\$125.00	\$125.00
		Total	\$125.00

Billed To

Company	UnidosUS
Full Name	LAURA ARCE CLOUTIER
Line 1	1126 16th St NW
Line 2	Suite 600
City	Washington DC
State/Province/County	DC
Zip/Postal Code	20036
Country	United States
Email Address	larce@unidosus.org (mailto:larce@unidosus.org)

Transactions

Date	Transaction Type	Amount
July 25, 2025	Order Amount	\$125.00
July 25, 2025	Online American Express Payment (1005)	-\$125.00
Balance Due		\$0.00



(<http://www.lincolnst.edu>)

Lincoln Institute of Land Policy

113 Brattle St, Cambridge, MA 02138-3400

From: [American Airlines](#)
To: [Natali Cupido](#)
Subject: Your trip confirmation (DCA - ATL)
Date: Friday, July 25, 2025 11:59:35 AM

CAUTION: This email originated from outside of the organization. Do not click links or open attachments unless you recognize the sender and know the content is safe.

[American Airlines home](#)



Issued: July 25, 2025

Your trip confirmation and receipt

You can check in via the American app 24 hours before your flight and get your mobile boarding pass.

Confirmation code: **EYAQWN**

Wednesday, September 10, 2025

DCA

Washington Reagan

12:10 PM

AA 5557

Operated by PSA Airlines as American Eagle

ATL

Atlanta

2:00 PM

Seat: **11D**

Class: **Economy (O)**

Meals:

Thursday, September 11, 2025

ATL

Atlanta

8:06 PM

AA 5558

Operated by PSA Airlines as American Eagle



DCA

Washington Reagan
10:15 PM

Seat: 11D

Class: **Economy (0)**

Meals:

[Manage your trip](#)

Limited Time: Earn up to 80,000 bonus miles*

Find the Citi® / AAdvantage® card that's right for you. Terms Apply

[Learn more](#)



Your purchase

Laura Arce Cloutier - AAdvantage® #: C25****

New ticket (0012261063372) \$216.96
[\$173.36 + Taxes & carrier-imposed fees \$43.60]

Total cost **\$216.96**

Your payment

AmericanExpress (ending 1005) \$216.96

Total paid **\$216.96**

Bag information

Checked Bag (Airport)

1st bag No charge

2nd bag \$45.00

Checked Bag (Online*)

1st bag No charge

2nd bag \$45.00

Taxes are included, when applicable.

Maximum dimensions: 62 inches or 158 centimeters calculated as (length + width + height)
Maximum weight: 50 pounds or 23 kilograms

Bag fees apply at each Check-in location. Additional allowances and/or discounts may apply. For information regarding American Airlines checked baggage policies, please visit: [Bag and optional fees](#)

If your flight is operated by a partner airline, see the [other airline's](#) website for carry-on and checked bag policies.

*Online payment available beginning 24 hours (and up to 2 hours) before departure.

Carry-on bags (American Airlines operated flights)

Personal item A small purse, briefcase, laptop bag, or similar item that must fit under the seat in front of you.

Carry-on Maximum dimensions must not to exceed: 22" long x 14" wide x 9" tall (56 x 35 x 23 cm).



[Book a hotel](#) » [Book a car](#) » [Buy trip insurance](#) » [Vacations](#) »

You are why we fly

Contact us

[Download the American app](#)

Privacy policy



© 2025 American Airlines, Inc. All Rights Reserved.



*Offers may vary over time and this offer may not be available in other places where the card is offered. Offer available if you apply here on the day that this email was sent unless an offer expiration date is provided

You have up to 24 hours from the time of ticket purchase to receive a full refund if you booked at least 2 days before departure. Once canceled, your refund will be processed automatically.

If you have purchased a NON-REFUNDABLE fare, the itinerary must be canceled before the ticketed

departure time of the first unused coupon or the ticket has NO VALUE. If the fare allows changes, a fee may be assessed for changes and restrictions may apply.

Some American Airlines check-in counters do not accept cash as a form of payment. For more information, visit our [Airport Information](#) page.



Some everyday products, like e-cigarettes and aerosol spray starch, can be dangerous when transported on the aircraft in carry-on and/or checked baggage. Changes in temperature or pressure can cause some items to leak, generate toxic fumes or start a fire. Carriage of prohibited items may result in fines or in certain cases imprisonment. Please ensure there are no forbidden hazardous materials in your baggage like:

Some Lithium batteries (e.g. spares in checked baggage, batteries over a certain size), Explosives / Fireworks, Strike anywhere matches/ Lighter fluid, Compressed gases / Aerosols Oxygen bottles/ Liquid oxygen, Flammable liquids, Pesticides/ Poison, Corrosive material.

There are special exceptions for small quantities (up to 70 ounces total) of medicinal and toilet articles carried in your luggage, spare lithium batteries for most consumer electronic devices in carry-on baggage, and certain smoking materials carried on your person.

Certain items are required to be carried with you onboard the aircraft. For example, spare lithium batteries for portable electronic devices, cigarette lighters and e-cigarettes must be removed from checked or gate-checked baggage and carried onboard the aircraft. However, e-cigarettes may not be used on-board the aircraft.

Traveling with medical oxygen, liquid oxygen, mobility aids and other assistive devices may require airline pre-approval or be restricted from carriage entirely. Passengers requiring these items should contact the airline operator for information on use of such devices.

NOTICE OF INCORPORATED TERMS OF CONTRACT

Air Transportation, whether it is domestic or international (including domestic portions of international journeys), is subject to the individual terms of the transporting air carriers, which are herein incorporated by reference and made part of the contract of carriage. Other carriers on which you may be ticketed may have different conditions of carriage. International air transportation, including the carrier's liability, may also be governed by applicable tariffs on file with the U.S. and other governments and by the Warsaw Convention, as amended, or by the Montreal Convention. Incorporated terms may include, but are not restricted to: 1. Rules and limits on liability for personal injury or death, 2. Rules and limits on liability for baggage, including fragile or perishable goods, and availability of excess valuation charges, 3. Claim restrictions, including time periods in which passengers must file a claim or bring an action against the air carrier, 4. Rights on the air carrier to change terms of the contract, 5. Rules on reconfirmation of reservations, check-in times and refusal to carry, 6. Rights of the air carrier and limits on liability for delay or failure to perform service, including schedule changes, substitution of alternate air carriers or aircraft and rerouting.

You can obtain additional information on items 1 through 6 above at any U.S. location where the transporting air carrier's tickets are sold. You have the right to inspect the full text of each transporting air carrier's terms at its airport and city ticket offices. You also have the right, upon request, to receive (free of charge) the full text of the applicable terms incorporated by reference from each of the transporting air carriers. Information on ordering the full text of each air carrier's terms is available at any U.S. location where the air carrier's tickets are sold or you can click on the

Conditions of Carriage link below.

Air transportation on American Airlines and the American Eagle carriers® is subject to American's [conditions of carriage](#).

For more on Canada passenger protection regulations visit aa.com/CanadaPassengers.

Please do not reply to this email address as it is not monitored. This email was sent to ncupido@unidosus.org.

NOTICE: This email and any information, files or attachments are for the exclusive and confidential use of the intended recipient. This message contains confidential and proprietary information of American Airlines (such as customer and business data) that may not be read, searched, distributed or otherwise used by anyone other than the intended recipient. If you are not an intended recipient, do not read, distribute, or take action in reliance upon this message. Do you think you received this email by mistake? If so, please forward this email to us with an explanation.

For all other questions about bookings or upcoming trips, visit our contact page. Contact American >

oneworld is a registered trademark of **oneworld** Alliance, LLC.