



# Corporate Card Statement of Account

**Sign-up For  
Online Statements**

[www.americanexpress.com/gopaperless](http://www.americanexpress.com/gopaperless)

Prepared For  
**MAURICIO GARCIA  
UNIDOS US**

Account Number  
**XXXX-XXXXX1-51002**

Closing Date  
**01/28/25**

Page 1 of 4

Previous Balance \$	New Charges \$	Other Debits \$	Payments \$	Other Credits \$	<b>Balance Due \$</b>
5,224.87	2,309.43	0.00	5,224.87	0.00	<b>2,309.43</b>

For important information regarding your account refer to page 2.

Please submit all outstanding expenses.

To manage your Account online or to pay your bill, please visit us at **corp.americanexpress.com**. For additional contact information, please see the reverse side of this page.

▼ Please fold on the perforation below, detach and return with your payment ▼

Do not staple or use paper clips

## Payment Coupon

Account Number 3794-166461-51002

**MAURICIO GARCIA  
UNIDOS US  
1126 16TH ST NW #600  
WASHINGTON DC 20036-4845**

**Amount Due  
\$2,309.43**

Payable upon receipt in U.S. Dollars.

Enter 15 digit account number on all payments.

Checks or drafts must be drawn against banks located in the U.S.

Mail Payment to:

See reverse side for instructions on how to update your address, phone number, or email.

**AMERICAN EXPRESS  
PO BOX 96001  
LOS ANGELES CA 90096-8000**  
|||||

0000379416646151002 000230943000230943 2&H

**Payments:** Your American Express® Corporate Card statement is payable in full upon receipt. Payments received after 5:00pm may not be credited until the next day. Payments must be sent to the payment address shown on your statement and must include the remittance coupon from your statement. Payments must be made in US currency, with a single draft or check drawn on a US bank and payable in US dollars or with a single negotiable instrument payable in US dollars and clearable through the US banking system, or through an electronic payment method clearable through the US banking system. Your Account number must be included on or with all payments. If payment does not conform to these requirements, crediting may be delayed and additional Charges may be imposed. If we accept payment made in a foreign currency, we will choose a conversion rate that is acceptable to us to convert your remittance into US currency, unless a particular rate is required by law. Please do not send post-dated checks. They will be deposited upon receipt. Our acceptance of any payment marked with a restrictive legend will not operate as an accord or satisfaction without our express prior written approval.

**Authorization for Electronic Debit:** We will process checks electronically, at first presentment and any re-presentments, by transmitting the amount of the check, routing number, account number and check serial number to your financial institution, unless the check is not processable electronically or a less costly process is available. By submitting a check for payment, you authorize us to initiate an electronic debit from your bank or asset account. When we process your check electronically, your payment may be debited to the bank or asset account as soon as the same day we receive your check, and you will not receive that cancelled check with your bank or asset account statement. If we cannot collect the funds electronically we may issue a draft against the bank or asset account for the amount of the check. If you currently send in an individual payment for expenses on the Corporate Card, please note that you are eligible to pay your bill online.

**Authorization for Electronic Payments:** By using Pay By Computer, Pay By Phone or any other electronic payment service of ours, you will be authorizing us to initiate an electron debit to the financial account you specify in the amount you request. Payments received after 5:00pm may not be credited until the next day.

**Transactions Made in Foreign Currencies:** If you incur a Charge in a foreign currency, it will be converted into US dollars on the date it is processed by us or our agents. Unless a particular rate is required by applicable law, we will choose a conversion rate that is acceptable to us for that date. Currently the conversion rate that we use for a Charge in a foreign currency is no greater than (a) the highest official conversion rate published by a government agency, or (b) the highest interbank conversion rate identified by us from customary banking sources, on the conversion date or the prior business day, **in each instance increased by 2.5%**. This conversion rate may differ from rates in effect on the date of your Charge. Charges converted by establishments (such as airlines) will be billed at the rates such establishments use.

**In Case of Errors or Questions About Your Bill:** If you think your bill is incorrect, or if you need more information about a transaction on your bill, please call 1-800-528-2122 or the number on the back of your Card. You can also write us on a separate sheet of paper at the Customer Service address noted to the right. Requests for refunds of credit balances (designated "CR") should be made by calling us at 1-800-528-2122 or the number on the back of your Card. Billing disputes can also be initiated online. This applies to Corporate Cards only, not Cards issued under the Corporate Defined Express Program.

**In Case of Errors or Questions About Electronic Transfers:** Please contact us by calling 1-800-IPAY-AXP for Pay By Phone, Pay By Computer issues and automatic payment issues.

**When Contacting Us Regarding Errors or Questions:** We must hear from you no later than 60 days after we send you the first bill on which the error or problem appeared. When contacting us, please give us the following information: 1. Your name and account number; 2. The dollar amount of the suspected error; 3. Describe why you believe there is an error. If you need more information, describe the item you are unsure about. You do not have to pay any amount in question while we are investigating, but you are still obligated to pay the parts of your bill that are not in question. While we investigate your question, we cannot report you as delinquent or take any action to collect the amount you question.



**Manage your Card account online at:**  
americanexpress.com/  
checkyourbill



**For all further inquiries or to pay by phone,** please call the number on the back of your Card.

**If your Card has been lost or stolen,** please call 1-800-528-2122

**International Collect:**  
1-336-393-1111

**Hearing Impaired Services:**  
Dial Relay 711 and  
1-800-528-2122

**Large Print and Braille Statements:**  
1-800-528-2122



**Customer Service**  
P.O. Box 981531  
El Paso, TX  
79998-1531

**Payments**  
PO BOX 96001  
LOS ANGELES CA 90096-  
8000

### Change of Address, phone number, email

- Online at [www.americanexpress.com/updatecontactinfo](http://www.americanexpress.com/updatecontactinfo)
- Via Mobile device
- Voice automated: call the number on the back of your card
- For Name, Company Name, and Foreign Address or Phone changes, please call Customer Care

**Please do not add any written communication or address change on this stub.**



Prepared For  
**MAURICIO GARCIA**  
 UNIDOS US

Account Number  
 XXXX-XXXXX1-51002

Closing Date  
 01/28/25

**Activity** Date reflects either transaction or posting date

Card Number	XXXX-XXXXX1-51002	Reference Code	Amount \$
01/17/25	CORPORATE REMITTANCE RECEIVED 01/17		-5,224.87
01/01/25	Green Desk Brooklyn NY REF# 10395615016 billing@greende 01/01/25	10395615016	374.02
01/07/25	ALLIANZ TRAVEL INS RICHMOND VA REF# FTYWE9WC 8772524264 01/07/25		30.46
01/08/25	DELTA AIR LINES ATLANTA US TKT# 00622952381365 DELTA AIR 01/08/25 PASSENGER TICKET RUIZ OLIVO/ALEXANDRA DELTA AIR LINES DELTA AIR LINES ATLANTA US FROM LAGUARDIA INTL A/P TO CARRIER CLASS WASHINGTON NAT'L D DL L TO LAGUARDIA INTL A/P DL Q TO UNAVAILABLE YY 00 TO UNAVAILABLE YY 00		468.60
01/12/25	1078 CARLISLE PARKIN NEW YORK NY REF# 730567150129 CUSTOMERSERVICE 01/11/25	73056715012	83.83
01/14/25	ALLIANZ TRAVEL INS RICHMOND VA REF# DBD3EA7X 8006285404 01/14/25		44.25
01/14/25	American Airlines FT WORTH TX TKT# 0012206055440 AMERICAN AIR 01/14/25 PASSENGER TICKET GARCIA/MAURICIO American Airlines American Airlines FT WORTH TX FROM J F KENNEDY A/P NY TO CARRIER CLASS PHOENIX AZ AA Q TO WASHINGTON NAT'L D AA S TO J F KENNEDY A/P NY AA G TO UNAVAILABLE YY 00	20250114000	680.84
01/15/25	DBATAXI Alexandria VA REF# RYyZicgRfqmJ squareup.com/re 01/15/25		25.30
01/16/25	LGA ROSSI PIZZERIA 0 FLUSHING NY REF# 310995350151 FAST FOOD RESTA 01/15/25	31099535015	15.27
01/16/25	BLUE BOTTLE COFFEE Washington DC REF# XT4yKvWt4Jm squareup.com/re 01/16/25		14.20
01/16/25	LYFT *RIDE WED 6AM SAN FRANCISCO CA NT_RB3WTO 2038553905430684094104 01/16/25 2038553905430684094 ROC NUMBER NT_RB3WTOZH32OO TAX \$4.91		23.75
01/17/25	VTS YELLOW CAB COMPA WASHINGTON DC REF# 010845672123 202-546-7900 01/16/25 TAXI: H289 FARE: \$20.12 OTHER: \$5.82 DI CURB DC TAXI 18:01 1173 15th St 18:20 Washington V ROC NUMBER 010845672123300	01084567212	25.94

Continued on reverse

<b>Activity Continued</b>		Reference Code	Amount \$
01/17/25	CREATIVE MOBILE 0901 LONG ISLAND C NY REF# 067601643 000-0000000 01/16/25 MERCHANDISE ROC NUMBER 067601643	06760164300	29.82
01/21/25	ALLIANZ TRAVEL INS RICHMOND VA REF# RKRJ0PZR 8772524264 01/21/25		31.18
01/22/25	DELTA AIR LINES ATLANTA US TKT# 00622991953964 DELTA AIR 01/22/25 PASSENGER TICKET GARCIA/MAURICIO A DELTA AIR LINES DELTA AIR LINES ATLANTA US FROM J F KENNEDY A/P NY TO CARRIER CLASS LOS ANGELES CA DL X TO J F KENNEDY A/P NY DL X TO UNAVAILABLE YY 00 TO UNAVAILABLE YY 00		461.97
<b>Total for MAURICIO GARCIA</b>		New Charges/Other Debits Payments/Other Credits	2,309.43 -5,224.87

Carlisle Parking LLC  
75 West Street  
New York, NY 10006  
(212) 619-4235  
DCA License 1181110

VALUED CUSTOMER

AMEX

CARD# \*\*\*\*\*1002

ENTRY: CONTACTLESS

DATE 01-11-2025

TIME 11:56:59 AM

Customer's Copy

YELLOW CAB CO.  
202 544 1212

CREDIT SALE

MERCHANT ID: 4080941375  
TERMINAL ID: 451-334-931  
TRIP NUMBER: 7112474  
DRIVER ID: 00065486  
MEDALLION: H289  
RES. NUMBER: 68992504

PASSANGER: 1 Rate: 1 DISTANCE: 5.12  
01/16/2025 START: 18:01 END: 18:20

FARE AMOUNT: \$ 20.12  
EXTRA AMOUNT: \$ 1.50  
TIP AMOUNT: \$ 4.32

**TOTAL : \$ 25.94**

AID: A00000002501  
APPLICATION NAME: AMERICAN EXPRESS  
ATM: 00EE  
REC/INV #: 241100693  
AMEX: \*\*\*\* 1002  
APPROVAL CODE: 826125  
CONTACT CHIP  
AUTHORIZATION MODE: CARD

\*\*\*DRIVER COPY\*\*\*

Signature: \_\_\_\_\_  
GARCIA/MAURICIO

DFHV COMPLAINTS  
LINES TTY 711  
PH: 855-484-4966  
dfhv.dc.gov

## Natali Cupido

**From:** Allianz Global Assistance(Allianz Assistance USA)  
<donotreplypolicy@allianzassistance.com>  
**Sent:** Tuesday, January 7, 2025 1:25 PM  
**To:** Natali Cupido  
**Subject:** Your travel insurance plan: EUSP2463933035

**CAUTION:** This email originated from outside of the organization. Do not click links or open attachments unless you recognize the sender and know the content is safe.

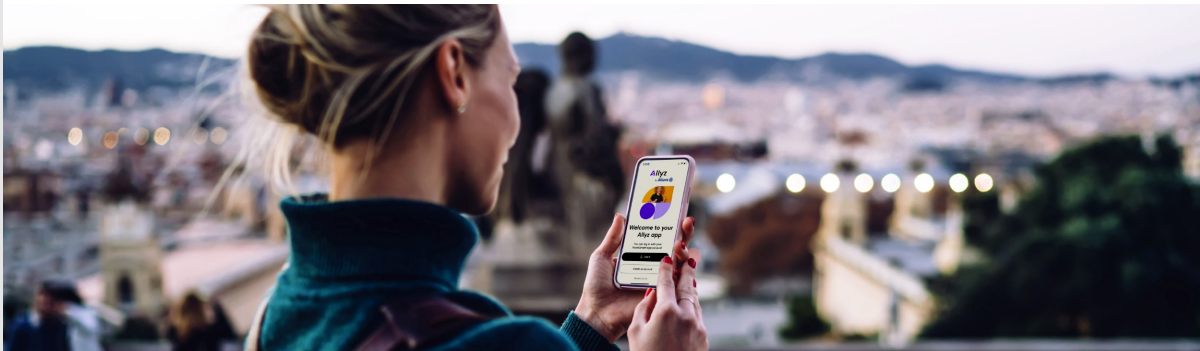

Hi Alexandra,  
Thanks for [protecting your trip](#).

STEP 1

### View your plan details

<b>Plan</b>	Trip Protector
<b>Plan Number</b>	EUSP2463933035
<b>Total Amount Paid</b>	\$30.46
<b>Purchase Date</b>	January 7, 2025
<b>Effective Date</b>	January 8, 2025
<b>Travel Dates</b>	January 14, 2025 - January 16, 2025

VIEW YOUR FULL PLAN ON ALLYZ

[VIEW YOUR FULL PLAN ON OUR WEBSITE](#)

If you're not completely satisfied, you have 15 days (or more, depending on your state of residence) to request a refund, provided you haven't started your trip or initiated a claim. Premiums are non-refundable after this period.

STEP 2

## Download Allyz® to take your protection further

Get even more out of your plan with our Allyz app. Manage your plan on the go, file a claim with ease, and get access to exclusive digital services like real-time safety alerts, trip organizer, and more.

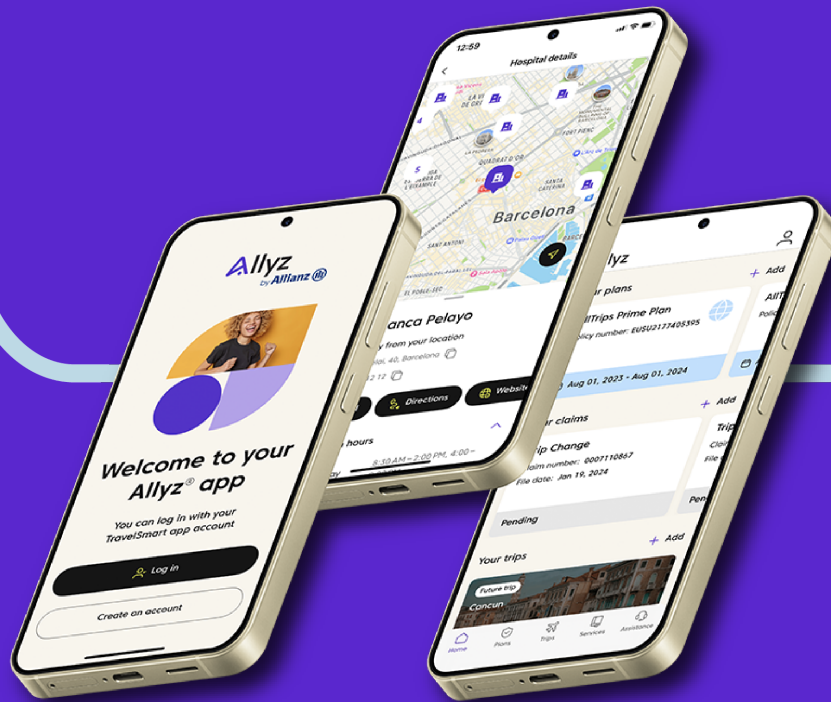

STEP 3

# Let us know if you have additional non-refundable reservations

Lodging, rental car and activities can be included in your insurance coverage.  
[CONTACT US ONLINE](#) or [CALL 1-800-419-8016](#) to update your plan.

Thank you,  
Allianz Global Assistance

## Quick Links



### My Plan

Manage your plan and get quick access to your Insurance ID Card.



### Claims Center

If the unexpected hits, don't worry - filing a claim is fast and simple.



### FAQs

Get answers to commonly asked questions about plans, claims, and more.



### 24/7 Assistance

Call us at [1-800-419-8016](#) (Toll-free, Domestic) or [1-804-281-5700](#) (Collect, International).



**Worldwide Olympic and Paralympic  
Insurance Partner**

Allianz Global Assistance

[1-800-284-8300](#)

[customerservice@allianzassistance.com](mailto:customerservice@allianzassistance.com)

Get social



Please do not reply to this automated message.  
Terms, conditions, and exclusions apply, including for pre-existing conditions.

Insurance benefits underwritten by BCS Insurance Company (OH, Administrative Office: 2 Mid America Plaza, Suite 200, Oakbrook Terrace, IL 60181), rated "A" (Excellent) by A.M. Best Co., under BCS Form No. 52.201 series or 52.401 series, or Jefferson Insurance Company (NY, Administrative Office: 9950 Mayland Drive, Richmond, VA 23233), rated "A+" (Superior) by A.M. Best Co., under Jefferson Form No. 101-C series or 101-P series, depending on your state of residence and plan chosen. A+ (Superior) and A (Excellent) are the 2nd and 3rd highest, respectively, of A.M. Best's 13 Financial Strength Ratings. Plans only available to U.S. residents and may not be available in all jurisdictions. Allianz Global Assistance and Allianz Travel Insurance are marks of AGA Service Company dba Allianz Global Assistance (AGA) or its affiliates. AGA compensates their suppliers or agencies for allowing AGA to market or offer products to customers of the supplier or agency. Allianz Travel Insurance products are distributed by Allianz Global Assistance, the licensed producer and administrator of these plans and an affiliate of Jefferson Insurance Company. The insured shall not receive any special

benefit or advantage due to the affiliation between AGA Service Company and Jefferson Insurance Company. Plans include insurance benefits and assistance services. Any Non-Insurance Assistance services purchased are provided through AGA Service Company. Except as expressly provided under your plan, you are responsible for charges you incur from third parties. Contact AGA Service Company at [800-284-8300](tel:800-284-8300) or [9950 Mayland Drive, Richmond, VA 23233](tel:9950) or [customerservice@allianzassistance.com](mailto:customerservice@allianzassistance.com).

Â©2025 AGA Service Company. We respect your privacy. We never sell your personal information to third parties or use it for any purpose other than as we describe in our [privacy policy](#). You can also view our [Purchase Agreements and Disclosures](#).  
REV 11/2024

## Natali Cupido

---

**From:** Delta Air Lines <DeltaAirLines@t.delta.com>  
**Sent:** Tuesday, January 7, 2025 1:19 PM  
**To:** Natali Cupido  
**Subject:** Your Flight Receipt - ALEXANDRA RUIZ OLIVO 14JAN25

**CAUTION:** This email originated from outside of the organization. Do not click links or open attachments unless you recognize the sender and know the content is safe.

[View as a web page](#)



#9183028191  
Gold Medallion<sup>®</sup>

**Confirmation Number**

GIYISD

# THANK YOU FOR CHOOSING DELTA SEE YOU ON BOARD



You're all set. If your plans change, you can make adjustments or cancel your itinerary on [MyTrips](#) on the Fly Delta app or [delta.com](#) before your flight departs.

Have a great trip, and thank you for choosing Delta.

## Passenger Info

Name: ALEXANDRA RUIZ OLIVO  
SkyMiles #9183028191  
Gold

FLIGHT	SEAT
DELTA 5749	<a href="#">Select Seat</a>
DELTA 5752	<a href="#">Select Seat</a>

Visit [delta.com](#) or download the [Fly Delta app](#) to view, select or change your seat. If

you purchased a Delta Comfort+™ seat or a Trip Extra, please visit [My Trips](#) to access a receipt of your purchase.

Tue, 14JAN	DEPART	ARRIVE
DELTA 5749* Main Cabin (L)	NYC-LAGUARDIA 11:30am	WASHINGTON- REAGAN 1:00pm

Thu, 16JAN	DEPART	ARRIVE
DELTA 5752* Main Cabin (Q)	WASHINGTON- REAGAN 7:35pm	NYC-LAGUARDIA 9:01pm

\*Flight 5749 Operated by REPUBLIC AIRWAYS DBA DELTA CONNECTION

\*Flight 5752 Operated by REPUBLIC AIRWAYS DBA DELTA CONNECTION

[MANAGE MY TRIP](#)

## Flight Receipt

Ticket #: **0062295238136**

Place of Issue:

Issue Date: 07JAN25

Expiration Date: 07JAN26

METHOD OF PAYMENT	
AX*****1002	\$468.60 USD

CHARGES
---------

Air Transportation Charges	
Base Fare	\$407.44 USD
Taxes, Fees and Charges	
United States - September 11th Security Fee(Passenger Civil Aviation Security Service Fee) (AY)	\$11.20 USD
United States - Transportation Tax (US)	\$30.56 USD
United States - Passenger Facility Charge (XF)	\$9.00 USD
United States - Flight Segment Tax (ZP)	\$10.40 USD
<b>TICKET AMOUNT</b>	<b>\$468.60 USD</b>

## Checked Bag Allowance

The fees below are based on your original ticket purchase. Fees may be converted to local currency based on your departure airport. **If you qualify for free or discounted checked baggage**, this will be taken into account when you check in. Visit [delta.com](https://www.delta.com) for details on baggage embargoes that may apply to your itinerary.

Tue 14 Jan 2025		LGA-DCA
CARRY ON	FIRST	SECOND
FREE	FREE (70LBS/32KG) WAS: \$35.00 <sup>USD</sup> OR 3,500 miles	FREE (70LBS/32KG) WAS: \$45.00 <sup>USD</sup> OR 4,500 miles

This trip is operated by Delta and the following carrier(s): . Visit [delta.com](https://www.delta.com) for details on [baggage embargoes](#) that may apply to your itinerary. Also see other carrier's complete [baggage information](#).

Thu 16 Jan 2025		DCA-LGA
CARRY ON	FIRST	SECOND
FREE	FREE (70LBS/32KG) WAS: \$35.00 <sup>USD</sup> OR 3,500 miles	FREE (70LBS/32KG) WAS: \$45.00 <sup>USD</sup> OR 4,500 miles

This trip is operated by Delta and the following carrier(s): . Visit [delta.com](http://delta.com) for details on [baggage embargoes](#) that may apply to your itinerary. Also see other carrier's complete [baggage information](#).

## Your Pre-Trip Checklist For Easier Travel

---



### Book Delta Stays And Car Rentals

Earn miles by booking your travel accommodations with our hotel and car rental partners.

[Book Today >](#)



### Flight Deals And More Delivered

Opt in through your SkyMiles profile to receive the latest flight deals and promotions.

[Update Your Account >](#)



### Visit Our Help Center

Find information on self-service tools, baggage, SkyMiles and more.

[Explore Now >](#)

## Request Special Services

We are here to help. Complete our [Service Request Form](#) if you need extra assistance during your trip.

### Transportation of Hazardous Materials

Federal law forbids the carriage of hazardous materials aboard aircraft in your luggage or on your person. A violation can result in civil penalties. Examples include: Paints, aerosols, lighter fluid, fireworks, torch lighters, tear gases and compressed gas cartridges.

There are special exceptions for small quantities (up to 70 ounces total). For further information visit [delta.com Restricted Items Section](#).



[Help Center](#) ● [Flight Deals](#) ● [Earn Miles](#) ● [Stays & Cars](#)



[Privacy Policy](#)

---

We believe travel can change the world. For good. Learn more about our Flight to Net Zero<sup>SM</sup> at [delta.com/sustainability](#).

#### Terms & Conditions

This ticket is non-refundable unless the original ticket was issued at a fully refundable fare. Some fares may not allow changes. If allowed, any change to your itinerary may require payment of a change fee and increased fare. Failure to appear for any flight without notice to Delta will result in cancellation of your remaining reservation.

Note: When using certain vouchers to purchase tickets, remaining credits may not be refunded. Additional charges and/or credits may apply.

Fare Details: NYC DL WAS153.49LA7NA0MQ DL NYC253.95QA7OA0MQ USD407.44END ZP  
LGADCA XF LGA4.5DCA4.5

†All SkyMiles<sup>®</sup> program rules apply. To review the rules, see Membership Guide & Program Rules. Taxes and fees for Award Travel are the responsibility of the passenger and must be paid at the time the ticket is booked. Award Travel seats are limited and may not be available on all flights or in all markets. Offers void where prohibited by law. Other restrictions may apply.

### Checked Bag Allowance

\*On Delta<sup>®</sup> operated flights, you may carry on one bag and a small personal item at no charge.

Delta One<sup>®</sup>/First/Business Class weight allowance reverts to 50 lbs for all checked bags beyond regular free allowance.

At the time of check in with Delta, SkyMiles Medallion members, SkyTeam Elite & Elite Plus and active US Military personnel are eligible for fee waivers and other benefits. For more details, visit [delta.com/baggage](https://delta.com/baggage). Basic Cardmembers with a Gold, Platinum, or Reserve Delta SkyMiles Credit Card from American Express are eligible for the first bag fee waiver. More details on the program can be found at [delta.com/firstbagfree](https://delta.com/firstbagfree).

A standard checked bag with Delta may be up to 50 lbs and 62 linear inches (per piece). Additional fees apply for oversize, overweight, and/or additional pieces of checked baggage. Please review Delta's baggage guidelines for details. Weight and size restrictions may vary when checking baggage on carriers other than Delta. Contact the operating carrier for detailed checked baggage allowances. You must be checked in at the gate by the applicable check-in deadlines or your reservation may be cancelled. Please review Delta's check-in requirement guidelines for details. Check-in requirements vary by airline, so if your ticket includes travel on other airlines, please check with the operating carrier on your ticket.

Do you have comments about our service? Please [email](mailto:feedback@delta.com) us to share them.

### ADVICE TO INTERNATIONAL PASSENGERS ON LIMITATIONS OF LIABILITY

Passengers embarking upon a journey involving an ultimate destination or a stop in a country other than the country of departure are advised that the provisions of an international treaty (the Warsaw Convention, the 1999 Montreal Convention, or other treaty), as well as a carrier's own contract of carriage or tariff provisions, may be applicable to their entire journey, including any portion entirely within the countries of departure and destination. The applicable treaty governs and may limit the liability of carriers to passengers for death or personal injury, destruction or loss of, or damage to, baggage, and for delay of passengers and baggage.

Additional protection can usually be obtained by purchasing insurance from a private company. Such insurance is not affected by any limitation of the carrier's liability under an international treaty. For further information please consult your airline or insurance company representative.

### Conditions of Carriage

Air transportation on Delta and the Delta Connection<sup>®</sup> carriers is subject to Delta's [conditions of carriage](#). They include terms governing for example:

- [Limits on our liability](#) for personal injury or death of passengers, and for loss, damage or delay of goods and baggage.
- [Claim restrictions](#) including time periods within which you must file a claim or bring action against us.
- Our right to [change terms](#) of the contract.
- [Check-in requirements](#) and other rules established when we may [refuse carriage](#).
- Our rights and limits of our liability for [delay or failure to perform service](#) including schedule change, substitution of alternative air carriers or aircraft, and rerouting.
- Our policy on [overbooking flights](#), and your rights if we deny you boarding due to an oversold flight.

These terms are incorporated by reference into our contract with you. You may view these conditions of carriage on [delta.com](https://delta.com), or by requesting a copy from Delta.

You have received this email because you elected to receive your Electronic Ticket receipt sent to you via email. If you would like to take advantage of other Delta email programs featuring special fares, promotions and information, please visit [delta.com/myprofile/preferences](https://delta.com/myprofile/preferences).

This document establishes the creation of your electronic EMD(S) in our computer systems. It does not constitute a document of carriage. Where this document is issued for transportation or services other than passenger air transportation, specific terms and conditions may apply. These terms and conditions may be provided separately or may be obtained from the issuing agent.

Effective December 15, 2019, the Canada Air Passenger Protection Regulations may provide additional protections to passengers traveling to or from Canada:

*If you are denied boarding, your flight is cancelled or delayed for at least two hours, or your baggage is lost or damaged, you may be entitled to certain standards of treatment and compensation under the Air Passenger Protection Regulations. For more information about your passenger rights please contact your air carrier ([www.delta.com/appr](http://www.delta.com/appr)) or visit the Canadian Transportation Agency's website.*

*Si l'embarquement vous est refusé, ou si votre vol est annulé ou retardé d'au moins deux heures ou si vos bagages sont perdus ou endommagés, vous pourriez avoir droit au titre du Règlement sur la protection des passagers aériens, à certains avantages au titre des normes de traitement applicables et à une indemnité. Pour de plus amples renseignements sur vos droits, veuillez communiquer avec votre transporteur aérien ([www.delta.com/appr](http://www.delta.com/appr)) ou visiter le site Web de l'Office des transports du Canada.*

#### **COPYRIGHT INFORMATION**

This email message and its contents are copyrighted and are proprietary products of Delta Air Lines, Inc. Any unauthorized use, reproduction, or transfer of this message or its contents, in any medium, is strictly prohibited.

This is a post only email (EMD+). Please do not respond to this message.

#### **PRIVACY POLICY**

Your privacy is important to us. Please review our [Privacy Policy](#).

You are receiving this operational message due to your upcoming travel or recent activity with Delta. Even if you have opted-out of receiving Delta marketing communications, you may still receive operational emails with relevant information based on your upcoming travel or recent activity.

This email was sent to: [ncupido@unidosus.org](mailto:ncupido@unidosus.org)

© 2025 Delta Air Lines, Inc. All rights reserved.  
Delta Blvd. P.O. Box 20706 • Atlanta, GA 30320-6001

247382E-Receiptprod

**Natali Cupido**

---

**From:** American Airlines <no-reply@info.email.aa.com>  
**Sent:** Tuesday, January 14, 2025 11:29 AM  
**To:** Natali Cupido  
**Subject:** Your trip confirmation (JFK - PHX)

**CAUTION:** This email originated from outside of the organization. Do not click links or open attachments unless you recognize the sender and know the content is safe.

American 

Issued: January 14, 2025

# Your trip confirmation and receipt

You can check in via the American app 24 hours before your flight and get your mobile boarding pass.

Confirmation code: **LZQVAS**

**Tuesday, January 28, 2025**



**JFK**

New York Kennedy  
**9:30 AM**

AA 1487



**PHX**

Phoenix  
**1:25 PM**

Seat: **30C**  
Class: **Economy (Q)**  
Meals: **Food for purchase**

**Wednesday, January 29, 2025**



**PHX**

Phoenix  
1:54 PM

AA 1634



**DCA**

Washington Reagan  
8:09 PM

Seat: **29B**  
Class: **Economy (S)**  
Meals: **Food for purchase**

**Thursday, January 30, 2025**



**DCA**

Washington Reagan  
5:49 PM

AA 4781

Operated by Republic Airways as American Eagle



**JFK**

New York Kennedy  
7:15 PM

Seat: **22D**  
Class: **Economy (G)**  
Meals:

[Manage your trip](#)

## Earn up to 70,000 bonus miles\*

Find the Citi® / AAdvantage® card that's right for you. Terms Apply.

[Learn more](#)



## Your purchase

**Mauricio Garcia - AAdvantage® #: 96R\*\*\*\***

New ticket (0012206055440)	\$680.84
[\$595.85 + Taxes & carrier-imposed fees \$84.99]	

---

<b>Total cost</b>	<b>\$680.84</b>
-------------------	-----------------

## Your payment

AmericanExpress (ending 1002 )	\$680.84
<hr/>	
<b>Total paid</b>	<b>\$680.84</b>

**Bag information**

Checked Bag (Airport)		Checked Bag (Online*)	
1 <sup>st</sup> bag	\$40.00	1 <sup>st</sup> bag	\$35.00
2 <sup>nd</sup> bag	\$45.00	2 <sup>nd</sup> bag	\$45.00

Maximum dimensions: 62 inches or 158 centimeters calculated as (length + width + height)  
 Maximum weight: 50 pounds or 23 kilograms  
 Bag fees apply at each Check-in location. Additional allowances and/or discounts may apply. For information regarding American Airlines checked baggage policies, please visit: [Bag and optional fees](#)

If your flight is operated by a partner airline, see the [other airline's](#) website for carry-on and checked bag policies.

\*Online payment available beginning 24 hours (and up to 4 hours) before departure.

**Carry-on bags (American Airlines)**

**Personal item** A small purse, briefcase, laptop bag, or similar item that must fit under the seat in front of you.

**Carry-on** Maximum dimensions must not to exceed: 22" long x 14" wide x 9" tall (56 x 35 x 23 cm).



[Book a hotel »](#)



[Book a car »](#)



[Buy trip insurance »](#)



[Vacations »](#)

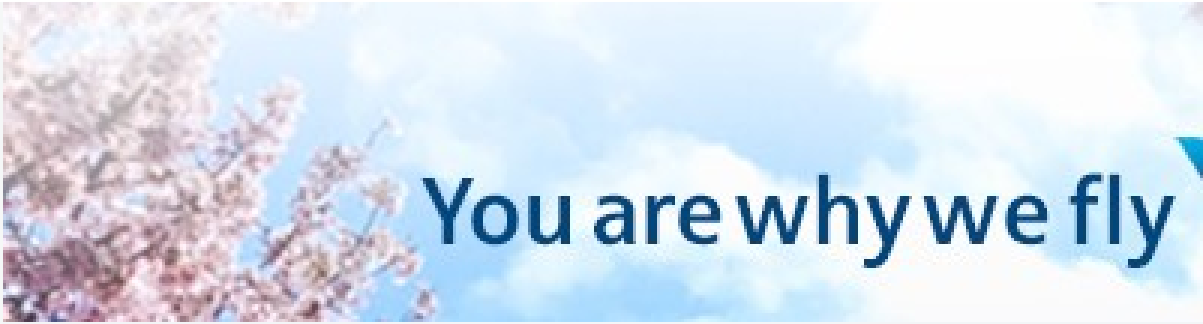

Contact us

Download the American app

Privacy policy



© 2024 American Airlines, Inc. All Rights Reserved.



\*Offers may vary over time and this offer may not be available in other places where the card is offered. Offer available if you apply here on the day that this email was sent unless an offer expiration date is provided.

You have up to 24 hours from the time of ticket purchase to receive a full refund if you booked at least 2 days before departure. Once canceled, your refund will be processed automatically.

If you have purchased a NON-REFUNDABLE fare, the itinerary must be canceled before the ticketed departure time of the first unused coupon or the ticket has NO VALUE. If the fare allows changes, a fee may be assessed for changes and restrictions may apply.

Some American Airlines check-in counters do not accept cash as a form of payment. For more information, visit our [Airport Information](#) page.

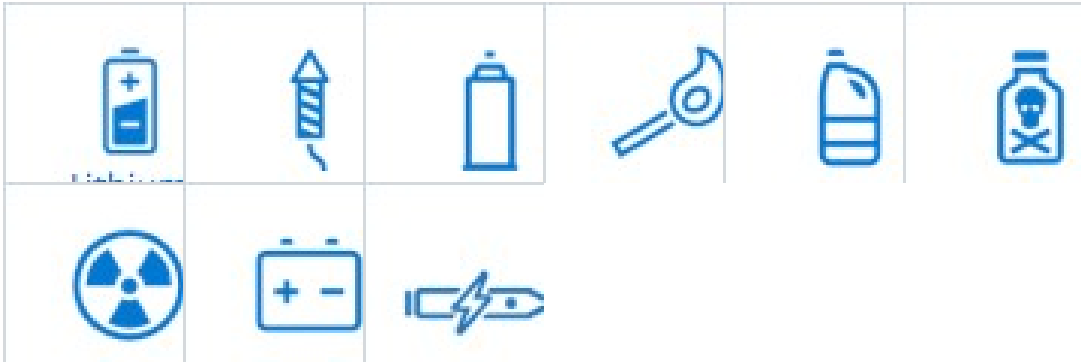

Some everyday products, like e-cigarettes and aerosol spray starch, can be dangerous when transported on the aircraft in carry-on and/or checked baggage. Changes in temperature or pressure can cause some items to leak, generate toxic fumes or start a fire. Carriage of prohibited items may result in fines or in certain cases imprisonment. Please ensure there are no forbidden hazardous materials in your baggage like:

Some Lithium batteries (e.g. spares in checked baggage, batteries over a certain size), Explosives / Fireworks, Strike anywhere matches/ Lighter fluid, Compressed gases / Aerosols Oxygen bottles/ Liquid oxygen, Flammable liquids, Pesticides/ Poison, Corrosive material.

There are special exceptions for small quantities (up to 70 ounces total) of medicinal and toilet articles carried in your luggage, spare lithium batteries for most consumer electronic devices in carry-on baggage, and certain smoking materials carried on your person.

Certain items are required to be carried with you onboard the aircraft. For example, spare lithium batteries for portable electronic devices, cigarette lighters and e-cigarettes must be removed from checked or gate-checked baggage and carried onboard the aircraft. However, e-cigarettes may not be used on-board the aircraft.

Traveling with medical oxygen, liquid oxygen, mobility aids and other assistive devices may require airline pre-approval or be restricted from carriage entirely. Passengers requiring these items should contact the airline operator for information on use of such devices.

#### NOTICE OF INCORPORATED TERMS OF CONTRACT

Air Transportation, whether it is domestic or international (including domestic portions of international journeys), is subject to the individual terms of the transporting air carriers, which are herein incorporated by reference and made part of the contract of carriage. Other carriers on which you may be ticketed may have different conditions of carriage. International air transportation, including the carrier's liability, may also be governed by applicable tariffs on file with the U.S. and other governments and by the Warsaw Convention, as amended, or by the Montreal Convention. Incorporated terms may include, but are not restricted to: 1. Rules and limits on liability for personal injury or death, 2. Rules and limits on liability for baggage, including fragile or perishable goods, and availability of excess valuation charges, 3. Claim restrictions, including time periods in which passengers must file a claim or bring an action against the air carrier, 4. Rights on the air carrier to change terms of the contract, 5. Rules on reconfirmation of reservations, check-in times and refusal to carry, 6. Rights of the air carrier and limits on liability for delay or failure to perform service, including schedule changes, substitution of alternate air carriers or aircraft and rerouting.

You can obtain additional information on items 1 through 6 above at any U.S. location where the transporting air carrier's tickets are sold. You have the right to inspect the full text of each transporting air carrier's terms at its airport and city ticket offices. You also have the right, upon request, to receive (free of charge) the full text of the applicable terms incorporated by reference from each of the transporting air carriers. Information on ordering the full text of each air carrier's terms is available at any U.S. location where the air carrier's tickets are sold or you can click on the Conditions of Carriage link below.

Air transportation on American Airlines and the American Eagle carriers® is subject to American's [conditions of carriage](#).

For more on Canada passenger protection regulations visit [aa.com/CanadaPassengers](http://aa.com/CanadaPassengers).

Please do not reply to this email address as it is not monitored. This email was sent to [ncupido@unidosus.org](mailto:ncupido@unidosus.org).

NOTICE: This email and any information, files or attachments are for the exclusive and confidential use of the intended recipient. This message contains confidential and proprietary information of American Airlines (such as customer and business data) that may not be read, searched, distributed or otherwise used by anyone other than the intended recipient. If you are not an intended recipient, do not read, distribute, or take action in reliance upon this message. Do you think you received this email by mistake? If so, please forward this email to us with an explanation.

For all other questions about bookings or upcoming trips, visit our contact page. Contact American >

**oneworld** is a registered trademark of **oneworld** Alliance, LLC.

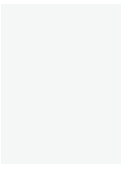
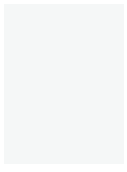

## Natali Cupido

**From:** Allianz Global Assistance(Allianz Assistance USA)  
<donotreplypolicy@allianzassistance.com>  
**Sent:** Tuesday, January 14, 2025 11:45 AM  
**To:** Natali Cupido  
**Subject:** Your travel insurance plan: EUSP2465344395

**CAUTION:** This email originated from outside of the organization. Do not click links or open attachments unless you recognize the sender and know the content is safe.

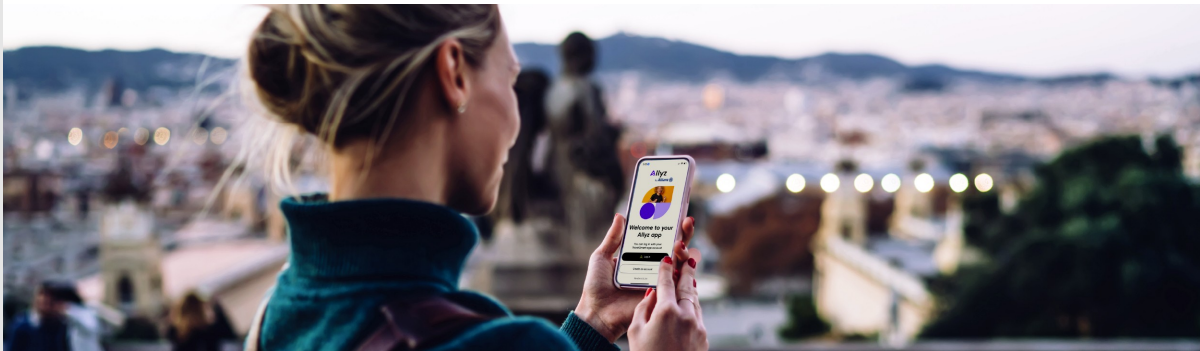

Hi MAURICIO,  
Thanks for [protecting your trip](#).

STEP 1

### View your plan details

<b>Plan</b>	Trip Protector
<b>Plan Number</b>	EUSP2465344395
<b>Total Amount Paid</b>	\$44.25
<b>Purchase Date</b>	January 14, 2025
<b>Effective Date</b>	January 15, 2025
<b>Travel Dates</b>	January 28, 2025 - January 30, 2025

VIEW YOUR FULL PLAN ON ALLYZ

[VIEW YOUR FULL PLAN ON OUR WEBSITE](#)

If you're not completely satisfied, you have 15 days (or more, depending on your state of residence) to request a refund, provided you haven't started your trip or initiated a claim. Premiums are non-refundable after this period.

STEP 2

# Download Allyz® to take your protection further

Get even more out of your plan with our Allyz app. Manage your plan on the go, file a claim with ease, and get access to exclusive digital services like real-time safety alerts, trip organizer, and more.

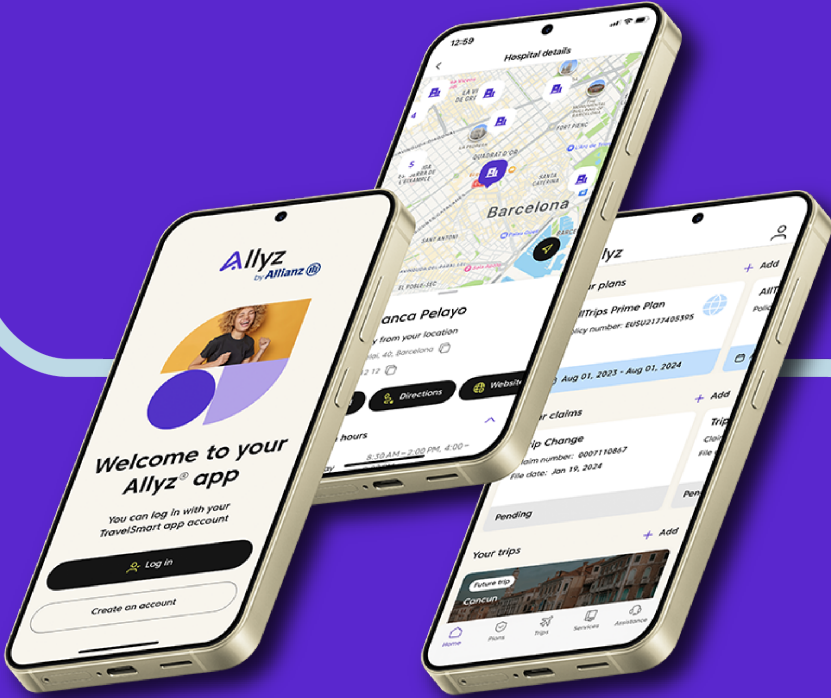

STEP 3

# Let us know if you have additional non-refundable reservations

Lodging, rental car and activities can be included in your insurance coverage. [CONTACT US ONLINE](#) or [CALL 1-800-628-5404](tel:1-800-628-5404) to update your plan.

Thank you,  
Allianz Global Assistance

## Quick Links



### My Plan

Manage your plan and get quick access to your Insurance ID Card.



### Claims Center

If the unexpected hits, don't worry - filing a claim is fast and simple.



### FAQs

Get answers to commonly asked questions about plans, claims, and more.



### 24/7 Assistance

Call us at [1-800-628-5404](tel:1-800-628-5404) (Toll-free, Domestic) or [1-804-281-5700](tel:1-804-281-5700) (Collect, International).



Worldwide Olympic and Paralympic  
Insurance Partner

Allianz Global Assistance

[1-800-284-8300](tel:1-800-284-8300)

[customerservice@allianzassistance.com](mailto:customerservice@allianzassistance.com)

Get social



Please do not reply to this automated message.  
Terms, conditions, and exclusions apply, including for pre-existing conditions.

Insurance benefits underwritten by BCS Insurance Company (OH, Administrative Office: 2 Mid America Plaza, Suite 200, Oakbrook Terrace, IL 60181), rated "A" (Excellent) by A.M. Best Co., under BCS Form No. 52.201 series or 52.401 series, or Jefferson Insurance Company (NY, Administrative Office: 9950 Mayland Drive, Richmond, VA 23233), rated "A+" (Superior) by A.M. Best Co., under Jefferson Form No. 101-C series or 101-P series, depending on your state of residence and plan chosen. A+ (Superior) and A (Excellent) are the 2nd and 3rd highest, respectively, of A.M. Best's 13 Financial Strength Ratings. Plans only available to U.S. residents and may not be available in all jurisdictions. Allianz Global Assistance and Allianz Travel Insurance are marks of AGA Service Company dba Allianz Global Assistance (AGA) or its affiliates. AGA compensates their suppliers or agencies for allowing AGA to market or offer products to customers of the supplier or agency. Allianz Travel Insurance products are distributed by Allianz Global Assistance, the licensed producer and administrator of these plans and an affiliate of Jefferson Insurance Company. The insured shall not receive any special

benefit or advantage due to the affiliation between AGA Service Company and Jefferson Insurance Company. Plans include insurance benefits and assistance services. Any Non-Insurance Assistance services purchased are provided through AGA Service Company. Except as expressly provided under your plan, you are responsible for charges you incur from third parties. Contact AGA Service Company at [800-284-8300](tel:800-284-8300) or [9950 Mayland Drive, Richmond, VA 23233](tel:9950) or [customerservice@allianzassistance.com](mailto:customerservice@allianzassistance.com).

Â©2025 AGA Service Company. We respect your privacy. We never sell your personal information to third parties or use it for any purpose other than as we describe in our [privacy policy](#). You can also view our [Purchase Agreements and Disclosures](#).  
REV 11/2024

## Natali Cupido

**From:** Allianz Global Assistance(Allianz Assistance USA)  
<donotreplypolicy@allianzassistance.com>  
**Sent:** Tuesday, January 21, 2025 10:24 AM  
**To:** Natali Cupido  
**Subject:** Your travel insurance plan: EUSP2466783451

**CAUTION:** This email originated from outside of the organization. Do not click links or open attachments unless you recognize the sender and know the content is safe.

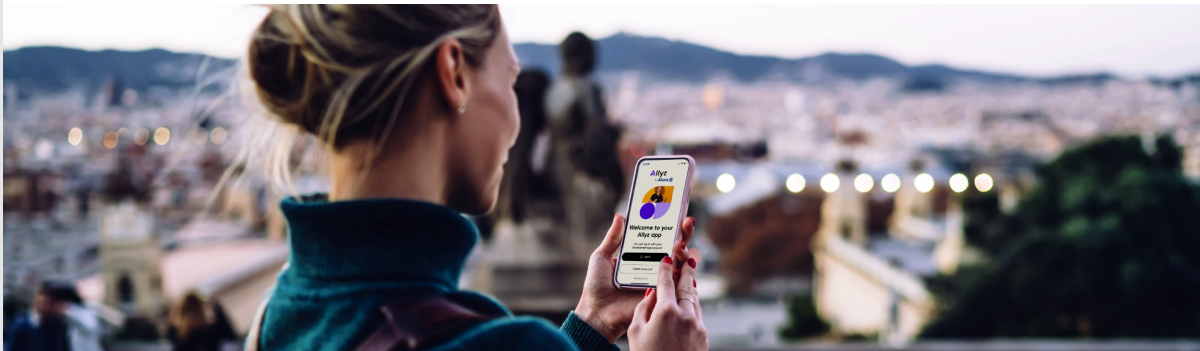

Hi Mauricio,  
Thanks for [protecting your trip](#).

STEP 1

### View your plan details

<b>Plan</b>	Journey Protector
<b>Plan Number</b>	EUSP2466783451
<b>Total Amount Paid</b>	\$31.18
<b>Purchase Date</b>	January 21, 2025
<b>Effective Date</b>	January 22, 2025
<b>Travel Dates</b>	February 5, 2025 - February 9, 2025

VIEW YOUR FULL PLAN ON ALLYZ

[VIEW YOUR FULL PLAN ON OUR WEBSITE](#)

If you're not completely satisfied, you have 15 days (or more, depending on your state of residence) to request a refund, provided you haven't started your trip or initiated a claim. Premiums are non-refundable after this period.

STEP 2

# Download Allyz<sup>®</sup> to take your protection further

Get even more out of your plan with our Allyz app. Manage your plan on the go, file a claim with ease, and get access to exclusive digital services like real-time safety alerts, trip organizer, and more.

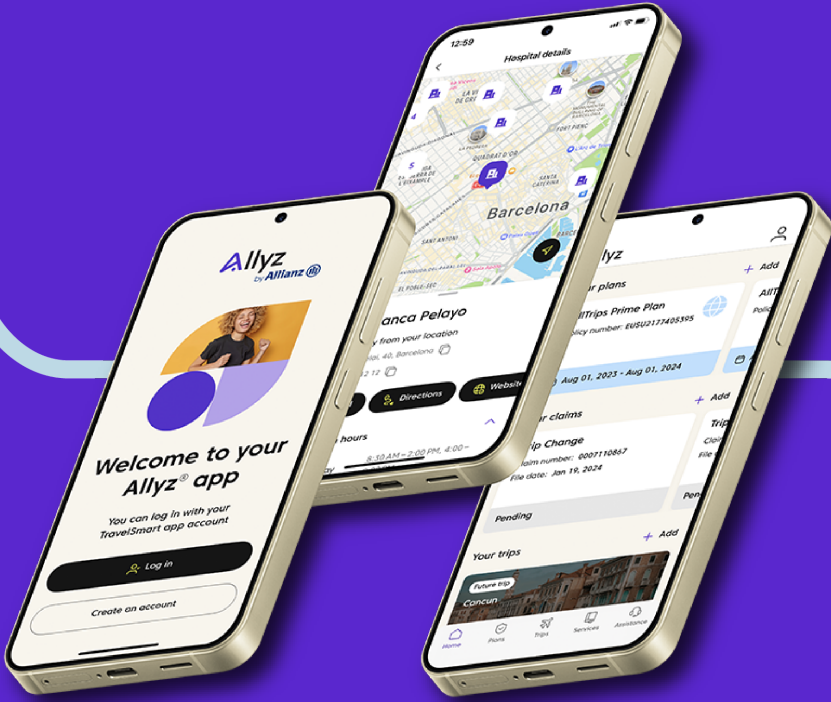

STEP 3

# Let us know if you have additional non-refundable reservations

Lodging, rental car and activities can be included in your insurance coverage.  
[CONTACT US ONLINE](#) or [CALL 1-800-892-0130](tel:1-800-892-0130) to update your plan.

Thank you,  
Allianz Global Assistance

## Quick Links



### My Plan

Manage your plan and get quick access to your Insurance ID Card.



### Claims Center

If the unexpected hits, don't worry - filing a claim is fast and simple.



### FAQs

Get answers to commonly asked questions about plans, claims, and more.



### 24/7 Assistance

Call us at [1-800-892-0130](tel:1-800-892-0130) (Toll-free, Domestic) or [1-800-419-8016](tel:1-800-419-8016) (Collect, International).



**Worldwide Olympic and Paralympic  
Insurance Partner**

Allianz Global Assistance

[1-800-284-8300](tel:1-800-284-8300)

[customerservice@allianzassistance.com](mailto:customerservice@allianzassistance.com)

Get social



Please do not reply to this automated message.  
Terms, conditions, and exclusions apply, including for pre-existing conditions.

Insurance benefits underwritten by BCS Insurance Company (OH, Administrative Office: 2 Mid America Plaza, Suite 200, Oakbrook Terrace, IL 60181), rated "A" (Excellent) by A.M. Best Co., under BCS Form No. 52.201 series or 52.401 series, or Jefferson Insurance Company (NY, Administrative Office: 9950 Mayland Drive, Richmond, VA 23233), rated "A+" (Superior) by A.M. Best Co., under Jefferson Form No. 101-C series or 101-P series, depending on your state of residence and plan chosen. A+ (Superior) and A (Excellent) are the 2nd and 3rd highest, respectively, of A.M. Best's 13 Financial Strength Ratings. Plans only available to U.S. residents and may not be available in all jurisdictions. Allianz Global Assistance and Allianz Travel Insurance are marks of AGA Service Company dba Allianz Global Assistance (AGA) or its affiliates. AGA compensates their suppliers or agencies for allowing AGA to market or offer products to customers of the supplier or agency. Allianz Travel Insurance products are distributed by Allianz Global Assistance, the licensed producer and administrator of these plans and an affiliate of Jefferson Insurance Company. The insured shall not receive any special

benefit or advantage due to the affiliation between AGA Service Company and Jefferson Insurance Company. Plans include insurance benefits and assistance services. Any Non-Insurance Assistance services purchased are provided through AGA Service Company. Except as expressly provided under your plan, you are responsible for charges you incur from third parties. Contact AGA Service Company at [800-284-8300](tel:800-284-8300) or [9950 Mayland Drive, Richmond, VA 23233](tel:9950) or [customerservice@allianzassistance.com](mailto:customerservice@allianzassistance.com).

Â©2025 AGA Service Company. We respect your privacy. We never sell your personal information to third parties or use it for any purpose other than as we describe in our [privacy policy](#). You can also view our [Purchase Agreements and Disclosures](#).  
REV 11/2024

## Natali Cupido

---

**From:** Delta Air Lines <DeltaAirLines@t.delta.com>  
**Sent:** Tuesday, January 21, 2025 10:25 AM  
**To:** Natali Cupido  
**Subject:** Your Flight Receipt - MAURICIO A GARCIA 05FEB25

**CAUTION:** This email originated from outside of the organization. Do not click links or open attachments unless you recognize the sender and know the content is safe.

[View as a web page](#)



#2507133417  
Platinum Medallion<sup>®</sup>

### Confirmation Number

---

**HGU6Y7**

# THANK YOU FOR CHOOSING DELTA SEE YOU ON BOARD



You're all set. If your plans change, you can make adjustments or cancel your itinerary on [MyTrips](#) on the Fly Delta app or [delta.com](#) before your flight departs.

Have a great trip, and thank you for choosing Delta.

## Passenger Info

Name: MAURICIO A GARCIA  
SkyMiles #2507133417  
Platinum

FLIGHT	SEAT
DELTA 773	42E
DELTA 960	41B

Visit [delta.com](#) or download the [Fly Delta app](#) to view, select or change your seat. If

you purchased a Delta Comfort+™ seat or a Trip Extra, please visit [My Trips](#) to access a receipt of your purchase.

Wed, 05FEB	DEPART	ARRIVE
DELTA 773 Main Cabin (X)	NYC-KENNEDY 9:55am	LOS ANGELES, CA 1:26pm

Sat, 08FEB	DEPART	ARRIVE
DELTA 960 Main Cabin (X)	LOS ANGELES, CA 9:10pm	NYC-KENNEDY 5:27am **Sun 09FEB

\*\*Arrival date is different than departure date.

**MANAGE MY TRIP**

## Flight Receipt

Ticket #: **0062299195396**

Place of Issue:

Issue Date: 21JAN25

Expiration Date: 21JAN26

METHOD OF PAYMENT	
AX*****1002	<b>\$461.97 USD</b>

CHARGES	
<b>Air Transportation Charges</b>	
Base Fare	<b>\$401.27 USD</b>

Taxes, Fees and Charges	
United States - September 11th Security Fee(Passenger Civil Aviation Security Service Fee) (AY)	\$11.20 USD
United States - Transportation Tax (US)	\$30.10 USD
United States - Passenger Facility Charge (XF)	\$9.00 USD
United States - Flight Segment Tax (ZP)	\$10.40 USD
<b>TICKET AMOUNT</b>	<b>\$461.97 USD</b>

## Checked Bag Allowance

The fees below are based on your original ticket purchase. Fees may be converted to local currency based on your departure airport. **If you qualify for free or discounted checked baggage**, this will be taken into account when you check in. Visit [delta.com](https://www.delta.com) for details on baggage embargoes that may apply to your itinerary.

Wed 05 Feb 2025		JFK-LAX
CARRY ON	FIRST	SECOND
FREE	FREE (70LBS/32KG) WAS: \$35.00 <sup>USD</sup> OR 3,500 miles	FREE (70LBS/32KG) WAS: \$45.00 <sup>USD</sup> OR 4,500 miles

This trip is operated by Delta and the following carrier(s): . Visit [delta.com](https://www.delta.com) for details on [baggage embargoes](#) that may apply to your itinerary. Also see other carrier's complete [baggage information](#).

Sat 08 Feb 2025		LAX-JFK
CARRY ON	FIRST	SECOND

FREE	FREE (70LBS/32KG) WAS: \$35.00 <sup>USD</sup> OR 3,500 miles	FREE (70LBS/32KG) WAS: \$45.00 <sup>USD</sup> OR 4,500 miles
------	--	--

This trip is operated by Delta and the following carrier(s): . Visit [delta.com](http://delta.com) for details on [baggage embargoes](#) that may apply to your itinerary. Also see other carrier's complete [baggage information](#).

## Your Pre-Trip Checklist For Easier Travel

---



### Book Delta Stays And Car Rentals

Earn miles by booking your travel accommodations with our hotel and car rental partners.

[Book Today >](#)



### Flight Deals And More Delivered

Opt in through your SkyMiles profile to receive the latest flight deals and promotions.

[Update Your Account >](#)



### Visit Our Help Center

Find information on self-service tools, baggage, SkyMiles and more.

[Explore Now >](#)

## Request Special Services

We are here to help. Complete our [Service Request Form](#) if you need extra assistance during your trip.

### Transportation of Hazardous Materials

Federal law forbids the carriage of hazardous materials aboard aircraft in your luggage or on your person. A violation can result in civil penalties. Examples include: Paints, aerosols, lighter fluid, fireworks, torch lighters, tear gases and compressed gas cartridges.

There are special exceptions for small quantities (up to 70 ounces total). For further information visit [delta.com Restricted Items Section](#).



[Help Center](#) ● [Flight Deals](#) ● [Earn Miles](#) ● [Stays & Cars](#)



[Privacy Policy](#)

---

We believe travel can change the world. For good. Learn more about our Flight to Net Zero<sup>SM</sup> at [delta.com/sustainability](#).

#### Terms & Conditions

This ticket is non-refundable unless the original ticket was issued at a fully refundable fare. Some fares may not allow changes. If allowed, any change to your itinerary may require payment of a change fee and increased fare. Failure to appear for any flight without notice to Delta will result in cancellation of your remaining reservation.

Note: When using certain vouchers to purchase tickets, remaining credits may not be refunded. Additional charges and/or credits may apply.

Fare Details: NYC DL LAX Q0.17 198.14XAUNC2ML DL NYC Q0.17 202.79XAUNA0ML  
USD401.27END ZP JFKLAX XF JFK4.5LAX4.5

†All SkyMiles<sup>®</sup> program rules apply. To review the rules, see Membership Guide & Program Rules. Taxes and fees for Award Travel are the responsibility of the passenger and must be paid at the time the ticket is booked. Award Travel seats are limited and may not be available on all flights or in all markets. Offers void where prohibited by law. Other restrictions may apply.

### Checked Bag Allowance

\*On Delta<sup>®</sup> operated flights, you may carry on one bag and a small personal item at no charge.

Delta One<sup>®</sup>/First/Business Class weight allowance reverts to 50 lbs for all checked bags beyond regular free allowance.

At the time of check in with Delta, SkyMiles Medallion members, SkyTeam Elite & Elite Plus and active US Military personnel are eligible for fee waivers and other benefits. For more details, visit [delta.com/baggage](https://delta.com/baggage). Basic Cardmembers with a Gold, Platinum, or Reserve Delta SkyMiles Credit Card from American Express are eligible for the first bag fee waiver. More details on the program can be found at [delta.com/firstbagfree](https://delta.com/firstbagfree).

A standard checked bag with Delta may be up to 50 lbs and 62 linear inches (per piece). Additional fees apply for oversize, overweight, and/or additional pieces of checked baggage. Please review Delta's baggage guidelines for details. Weight and size restrictions may vary when checking baggage on carriers other than Delta. Contact the operating carrier for detailed checked baggage allowances. You must be checked in at the gate by the applicable check-in deadlines or your reservation may be cancelled. Please review Delta's check-in requirement guidelines for details. Check-in requirements vary by airline, so if your ticket includes travel on other airlines, please check with the operating carrier on your ticket.

Do you have comments about our service? Please [email](#) us to share them.

### ADVICE TO INTERNATIONAL PASSENGERS ON LIMITATIONS OF LIABILITY

Passengers embarking upon a journey involving an ultimate destination or a stop in a country other than the country of departure are advised that the provisions of an international treaty (the Warsaw Convention, the 1999 Montreal Convention, or other treaty), as well as a carrier's own contract of carriage or tariff provisions, may be applicable to their entire journey, including any portion entirely within the countries of departure and destination. The applicable treaty governs and may limit the liability of carriers to passengers for death or personal injury, destruction or loss of, or damage to, baggage, and for delay of passengers and baggage.

Additional protection can usually be obtained by purchasing insurance from a private company. Such insurance is not affected by any limitation of the carrier's liability under an international treaty. For further information please consult your airline or insurance company representative.

### Conditions of Carriage

Air transportation on Delta and the Delta Connection<sup>®</sup> carriers is subject to Delta's [conditions of carriage](#). They include terms governing for example:

- [Limits on our liability](#) for personal injury or death of passengers, and for loss, damage or delay of goods and baggage.
- [Claim restrictions](#) including time periods within which you must file a claim or bring action against us.
- Our right to [change terms](#) of the contract.
- [Check-in requirements](#) and other rules established when we may [refuse carriage](#).
- Our rights and limits of our liability for [delay or failure to perform service](#) including schedule change, substitution of alternative air carriers or aircraft, and rerouting.
- Our policy on [overbooking flights](#), and your rights if we deny you boarding due to an oversold flight.

These terms are incorporated by reference into our contract with you. You may view these conditions of carriage on [delta.com](https://delta.com), or by requesting a copy from Delta.

You have received this email because you elected to receive your Electronic Ticket receipt sent to you via email. If you would like to take advantage of other Delta email programs featuring special fares, promotions and information, please visit [delta.com/myprofile/preferences](https://delta.com/myprofile/preferences).

This document establishes the creation of your electronic EMD(S) in our computer systems. It does not constitute a document of carriage. Where this document is issued for transportation or services other than passenger air transportation, specific terms and conditions may apply. These terms and conditions may be provided separately or may be obtained from the issuing agent.

Effective December 15, 2019, the Canada Air Passenger Protection Regulations may provide additional protections to passengers traveling to or from Canada:

*If you are denied boarding, your flight is cancelled or delayed for at least two hours, or your baggage is lost or damaged, you may be entitled to certain standards of treatment and compensation under the Air Passenger Protection Regulations. For more information about your passenger rights please contact your air carrier ([www.delta.com/appr](http://www.delta.com/appr)) or visit the Canadian Transportation Agency's website.*

*Si l'embarquement vous est refusé, ou si votre vol est annulé ou retardé d'au moins deux heures ou si vos bagages sont perdus ou endommagés, vous pourriez avoir droit au titre du Règlement sur la protection des passagers aériens, à certains avantages au titre des normes de traitement applicables et à une indemnité. Pour de plus amples renseignements sur vos droits, veuillez communiquer avec votre transporteur aérien ([www.delta.com/appr](http://www.delta.com/appr)) ou visiter le site Web de l'Office des transports du Canada.*

#### **COPYRIGHT INFORMATION**

This email message and its contents are copyrighted and are proprietary products of Delta Air Lines, Inc. Any unauthorized use, reproduction, or transfer of this message or its contents, in any medium, is strictly prohibited.

This is a post only email (EMD+). Please do not respond to this message.

#### **PRIVACY POLICY**

Your privacy is important to us. Please review our [Privacy Policy](#).

You are receiving this operational message due to your upcoming travel or recent activity with Delta. Even if you have opted-out of receiving Delta marketing communications, you may still receive operational emails with relevant information based on your upcoming travel or recent activity.

This email was sent to: [ncupido@unidosus.org](mailto:ncupido@unidosus.org)

© 2025 Delta Air Lines, Inc. All rights reserved.  
Delta Blvd. P.O. Box 20706 • Atlanta, GA 30320-6001

247382E-Receiptprod

**Greendesk**



Address: 240 Water St. Brooklyn NY  
Mobile: 718-210-3650  
PO: 11201  
<https://greendesk.pickspace.com>  
[billing@greendesk.com](mailto:billing@greendesk.com)

**Company: Mauricio Garcia**

**To: Mauricio Garcia**

Address: 34-18 Northern Blvd, Long Island City,  
NY 11101  
Mobile: 1111111111  
Email: [maurodata@gmail.com](mailto:maurodata@gmail.com)  
Location: 34-18 N. Blvd  
Code: NB

**Invoice Date**  
Jan 01 , 2025

**Total Due**  
\$ 0.00

**Due by**  
Jan 01 ,  
2025

**Invoice - 97730**

AC	Desc	Qty	Price	Total
Office Rent	4th FL #43: Jan 01 - 31 2025	1.00	\$ 360.50	\$ 360.50
credit_card_fee	credit_card_fee	1.00	\$ 13.52	\$ 13.52
			Subtotal	\$ 374.02
			Total Paid	\$ 374.02
			<b>Total Payable</b>	<b>\$ 0.00</b>

**Payment Details**

Payment Method	Date	Amount	
Credit card	01/01/2025	\$ 374.02	
		<b>Total</b>	<b>\$ 374.02</b>

**Your Curb Ride Receipt**

1 message

**Curb** <support@gocurb.com>  
To: maurodata@gmail.com

Thu, Jan 16, 2025 at 9:58 PM



**Total**

**\$29.82**

Confirmation #BUXR51

January 16 at 9:48 PM

<b>Fare</b>	<b>\$15.60</b>
<b>Toll</b>	<b>\$0.00</b>
<b>Congestion Surcharge</b>	<b>\$1.75</b>
<b>Extras</b>	<b>\$6.00</b>
<b>Improvement Surcharge</b>	<b>\$1.00</b>
<b>Service Fee</b>	<b>\$0.00</b>
<b>State Surcharge</b>	<b>\$0.50</b>
<b>Tip</b>	<b>\$4.97</b>
<b>Subtotal</b>	<b>\$29.82</b>

---

**\$29.82**

\*A temporary hold was placed on your payment method at the start of the trip. This is not a charge and has or will be removed. It should disappear from your bank statement shortly. [Learn More](#)

A PDF copy of your receipt is attached below.  
Questions regarding a charge? Email [support@gocurb.com](mailto:support@gocurb.com)



**Pickup**

3 Terminal C Outer Departures, New York, NY 11371 at 9:48 PM

**Dropoff**

72-17 34th Avenue, New York, NY 11372 at 9:57 PM

---

Vehicle #5K21

Trip #2629



## Make expensing business rides easy

Set up your business profile on Curb to make expensing rides quick and easy.

[Set Up Your Business Profile Now](#)

Share your promo code

564511

**Have some questions?** Browse our [FAQ](#).  
Reply to this [email](#) if you have any questions.

Copyright © 2024 Curb Mobility, LLC All rights reserved.

You may view our [privacy policy](#) or [T&Cs](#) for more information.

---

 **ereceipt.pdf**  
27K

# Missing Receipt Declaration - Taxi

Date of Expense: 1/15/25  
Vendor: DBATAXI  
Amount: 25.30 USD  
City: Falls Church, Virginia  
Business Reason: Cab from Reagan to UUS leadership offsite

I certify that the detail and amount shown above was expended for business purposes. If charged to a grant or contract, I certify that the claimed expenses comply with the conditions of the grant or contract.

Mauricio Garcia

3/17/25

20:03 Greenwich Mean Time